





Aryabhatta Knowledge University, Patna

(Established by the State Legislature Act XXIV of 2008)

Admit Card / प्रवेश पत्र

Subject / विषय: Electronics and communication Engineering

M.TECH. (Nano Science & Tech.) Entrance Examination - 2019

Roll Number / रोल नंबर	1900001	ACK NO - 19M001
190001 	Candidate Name/अभियार्थी का नाम	MD MUZZAMMILUL H SIDDIQUI
	Father's/Husband's name/पिता/पति का नाम	MD REZAUL H SIDDIQUI
	DOB / जन्म तिथि	03/11/1983
	Category / वर्ग	GENERAL
	Gender / लिंग	MALE
	Date of Exam / परीक्षा की तिथि	20-SEP-2019
	Exam Time / परीक्षा का समय	Test ID / परीक्षा आईडी
	PAPER -I 12:00 NOON TO 01:30 PM PAPER -II 02:00 PM TO 03:30 PM	1001 1104
Examination Centre / परीक्षा केंद्र	ARYABHATTA KNOWLEDGE UNIVERSITY, PATNA-01 NEAR-MITHAPUR BUS STAND	

NOTE: Come with two black ballpoint pen / नोट : दो काले बॉल प्वाइंट पेन के साथ आए

INSTRUCTION / निर्देश

- Important : In any Situation candidates are not allowed to enter the examination hall after fifteen minutes of commencement of exam.**
- Candidates must present the Admit Card at the Entrance gate and in the Examination Hall.
- Candidates are advised to arrive at the Examination Centre at least 01 hour before the commencement of examination for frisking, identity verification and assistance of seating. No Candidate will be permitted to leave the examination hall before the examination is over and other formalities are completed.
- Candidates must abide by the instructions given by the Centre Superintendent and the Invigilator during the Examination.
- Any candidate found attempting unfair means and / or impersonating shall be expelled from the Examination Hall and his candidature will be rejected. Legal action will also be taken against him/her.
- The candidates are directed to bring only Admit Card along with self-attested Photo copy of any Identity Proff along with original and 02 (Two) Black Ball Point Pen for filling up the "OMR" Answer Sheet.**
- Each candidate must read carefully the detailed instructions for filing up the 'OMR' Answer Sheet as printed on its reverse side and on the cover of the Question Booklet to be supplied in the Examination Hall.

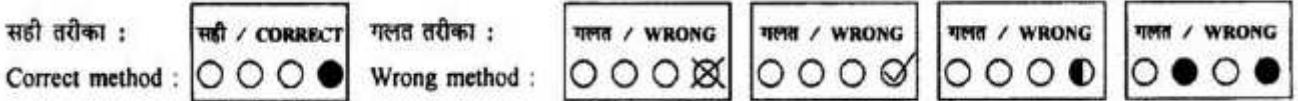

- The Admit Card should be preserved for future references.
- No Candidate is allowed to carry Calculator / Side Rule / Log Table / Graph Paper / Chart / Instruments Box or any electronic gadget e.g. Pen drives, Bluetooth, Mobile Phone, etc. inside the premises of Examination Centre. After entering in the premises of Examination Centre if any of the aforesaid articles found with the candidate, he / she shall be expelled from the Examination Hall and his candidature will be rejected. Legal action will also be taken against him/her.
- Each Candidate must sign below in the specified spaces in the Examination Hall in presence of the Invigilator.
- Each candidate must check all the information and entries in his Admit Card as soon as he downloads. If he/she finds any error therein, as compared against the data mentioned in the online/offline submitted application, he / she must personally contact the Aryabhatta Knowledge University, Patna at least 02 (two) days before of examination date and get the error(s) duly corrected, otherwise no correction in the Admit Card will be made after this period and the candidate himself / herself will be solely responsible for any error remaining uncorrected. For this purpose Candidate must make his / her own arrangement for travel and stay.
- Your admission to the examination is strictly provisional. Before coming for the examination, please ensure that you are eligible according to the eligibility criteria stipulated in the Advertisement. If you are not eligible, your candidature will be cancelled at any stage.
- Any canvassing for selection including change of date, time and venue shall be considered as disqualification.
- Please note that even if you qualify in the Entrance Test and subsequently it is found that you do not fulfil the eligibility criteria or non-payment, your candidature will be cancelled.

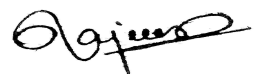

Controller of Examinations / परीक्षा नियंत्रक



Aryabhatta Knowledge University, Patna

(Established by the State Legislature Act XXIV of 2008)

Admit Card / प्रवेश पत्र

Subject / विषय: Electrical Engineering

M.TECH. (Nano Science & Tech.) Entrance Examination - 2019

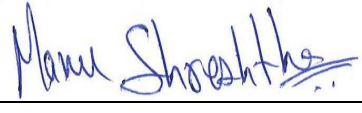
Roll Number / रोल नंबर	1900002	ACK NO - 19M002
	Candidate Name/अभियार्थी का नाम	MANU SHRESHTHA
	Father's/Husband's name/पिता/पति का नाम	RAM PUKAR CHOUDHARY
	DOB / जन्म तिथि	20/01/1996
	Category / वर्ग	BC
	Gender / लिंग	MALE
	Date of Exam / परीक्षा की तिथि	20-SEP-2019
	Exam Time / परीक्षा का समय	Test ID / परीक्षा आईडी
	PAPER -I 12:00 NOON TO 01:30 PM PAPER -II 02:00 PM TO 03:30 PM	1001 1103
Examination Centre / परीक्षा केंद्र	ARYABHATTA KNOWLEDGE UNIVERSITY, PATNA-01 NEAR-MITHAPUR BUS STAND	

NOTE: Come with two black ballpoint pen / नोट : दो काले बॉल प्वाइंट पेन के साथ आए

INSTRUCTION / निर्देश

- Important : In any Situation candidates are not allowed to enter the examination hall after fifteen minutes of commencement of exam.**
- Candidates must present the Admit Card at the Entrance gate and in the Examination Hall.
- Candidates are advised to arrive at the Examination Centre at least 01 hour before the commencement of examination for frisking, identity verification and assistance of seating. No Candidate will be permitted to leave the examination hall before the examination is over and other formalities are completed.
- Candidates must abide by the instructions given by the Centre Superintendent and the Invigilator during the Examination.
- Any candidate found attempting unfair means and / or impersonating shall be expelled from the Examination Hall and his candidature will be rejected. Legal action will also be taken against him/her.
- The candidates are directed to bring only Admit Card along with self-attested Photo copy of any Identity Proff along with original and 02 (Two) Black Ball Point Pen for filling up the "OMR" Answer Sheet.**
- Each candidate must read carefully the detailed instructions for filing up the 'OMR' Answer Sheet as printed on its reverse side and on the cover of the Question Booklet to be supplied in the Examination Hall.

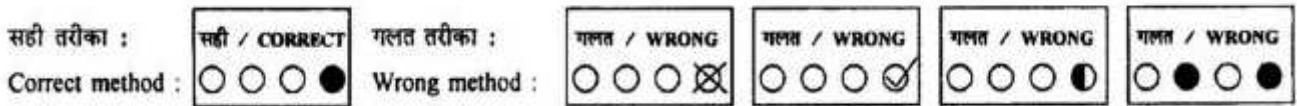

- The Admit Card should be preserved for future references.
- No Candidate is allowed to carry Calculator / Side Rule / Log Table / Graph Paper / Chart / Instruments Box or any electronic gadget e.g. Pen drives, Bluetooth, Mobile Phone, etc. inside the premises of Examination Centre. After entering in the premises of Examination Centre if any of the aforesaid articles found with the candidate, he / she shall be expelled from the Examination Hall and his candidature will be rejected. Legal action will also be taken against him/her.
- Each Candidate must sign below in the specified spaces in the Examination Hall in presence of the Invigilator.
- Each candidate must check all the information and entries in his Admit Card as soon as he downloads. If he/she finds any error therein, as compared against the data mentioned in the online/offline submitted application, he / she must personally contact the Aryabhatta Knowledge University, Patna at least 02 (two) days before of examination date and get the error(s) duly corrected, otherwise no correction in the Admit Card will be made after this period and the candidate himself / herself will be solely responsible for any error remaining uncorrected. For this purpose Candidate must make his / her own arrangement for travel and stay.
- Your admission to the examination is strictly provisional. Before coming for the examination, please ensure that you are eligible according to the eligibility criteria stipulated in the Advertisement. If you are not eligible, your candidature will be cancelled at any stage.
- Any canvassing for selection including change of date, time and venue shall be considered as disqualification.
- Please note that even if you qualify in the Entrance Test and subsequently it is found that you do not fulfil the eligibility criteria or non-payment, your candidature will be cancelled.

Controller of Examinations / परीक्षा नियंत्रक





Aryabhatta Knowledge University, Patna

(Established by the State Legislature Act XXIV of 2008)

Admit Card / प्रवेश पत्र

Subject / विषय: Electronics and communication Engineering

M.TECH. (Nano Science & Tech.) Entrance Examination - 2019

Roll Number / रोल नंबर	1900003	ACK NO - 19M003
1900003 	Candidate Name/अभियार्थी का नाम	AMIT
	Father's/Husband's name/पिता/पति का नाम	DHEERENDRAKUMAR MISHRA
	DOB / जन्म तिथि	14/01/1995
	Category / वर्ग	GENERAL
	Gender / लिंग	MALE
	Date of Exam / परीक्षा की तिथि	20-SEP-2019
	Exam Time / परीक्षा का समय	Test ID / परीक्षा आईडी
	PAPER -I 12:00 NOON TO 01:30 PM PAPER -II 02:00 PM TO 03:30 PM	1001 1104
Examination Centre / परीक्षा केंद्र	ARYABHATTA KNOWLEDGE UNIVERSITY, PATNA-01 NEAR-MITHAPUR BUS STAND	

NOTE: Come with two black ballpoint pen / नोट : दो काले बॉल प्वाइंट पेन के साथ आए

INSTRUCTION / निर्देश

- Important : In any Situation candidates are not allowed to enter the examination hall after fifteen minutes of commencement of exam.**
- Candidates must present the Admit Card at the Entrance gate and in the Examination Hall.
- Candidates are advised to arrive at the Examination Centre at least 01 hour before the commencement of examination for frisking, identity verification and assistance of seating. No Candidate will be permitted to leave the examination hall before the examination is over and other formalities are completed.
- Candidates must abide by the instructions given by the Centre Superintendent and the Invigilator during the Examination.
- Any candidate found attempting unfair means and / or impersonating shall be expelled from the Examination Hall and his candidature will be rejected. Legal action will also be taken against him/her.
- The candidates are directed to bring only Admit Card along with self-attested Photo copy of any Identity Proff along with original and 02 (Two) Black Ball Point Pen for filling up the "OMR" Answer Sheet.**
- Each candidate must read carefully the detailed instructions for filing up the 'OMR' Answer Sheet as printed on its reverse side and on the cover of the Question Booklet to be supplied in the Examination Hall.

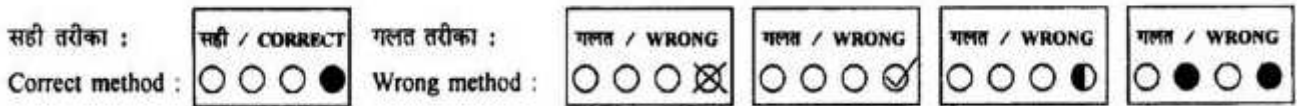

- The Admit Card should be preserved for future references.
- No Candidate is allowed to carry Calculator / Side Rule / Log Table / Graph Paper / Chart / Instruments Box or any electronic gadget e.g. Pen drives, Bluetooth, Mobile Phone, etc. inside the premises of Examination Centre. After entering in the premises of Examination Centre if any of the aforesaid articles found with the candidate, he / she shall be expelled from the Examination Hall and his candidature will be rejected. Legal action will also be taken against him/her.
- Each Candidate must sign below in the specified spaces in the Examination Hall in presence of the Invigilator.
- Each candidate must check all the information and entries in his Admit Card as soon as he downloads. If he/she finds any error therein, as compared against the data mentioned in the online/offline submitted application, he / she must personally contact the Aryabhatta Knowledge University, Patna at least 02 (two) days before of examination date and get the error(s) duly corrected, otherwise no correction in the Admit Card will be made after this period and the candidate himself / herself will be solely responsible for any error remaining uncorrected. For this purpose Candidate must make his / her own arrangement for travel and stay.
- Your admission to the examination is strictly provisional. Before coming for the examination, please ensure that you are eligible according to the eligibility criteria stipulated in the Advertisement. If you are not eligible, your candidature will be cancelled at any stage.
- Any canvassing for selection including change of date, time and venue shall be considered as disqualification.
- Please note that even if you qualify in the Entrance Test and subsequently it is found that you do not fulfil the eligibility criteria or non-payment, your candidature will be cancelled.



Controller of Examinations / परीक्षा नियंत्रक



Aryabhatta Knowledge University, Patna

(Established by the State Legislature Act XXIV of 2008)

Admit Card / प्रवेश पत्र

Subject / विषय: Electrical Engineering

M.TECH. (Nano Science & Tech.) Entrance Examination - 2019

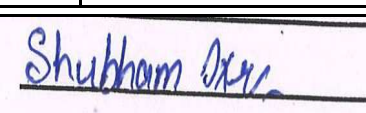
Roll Number / रोल नंबर	1900004	ACK NO - 19M004
1900004 	Candidate Name/अभियार्थी का नाम	SHUBHAM KR.CHOUDHARY
	Father's/Husband's name/पिता/पति का नाम	GANESH CHOUDHARY
	DOB / जन्म तिथि	30/01/1997
	Category / वर्ग	SC
	Gender / लिंग	MALE
	Date of Exam / परीक्षा की तिथि	EXEMPTED FROM EXAMINATION
	Exam Time / परीक्षा का समय	Test ID / परीक्षा आईडी
	PAPER -I	1001
	PAPER -II	1103
Examination Centre / परीक्षा केंद्र	ARYABHATTA KNOWLEDGE UNIVERSITY, PATNA-01 NEAR-MITHAPUR BUS STAND	

NOTE: Come with two black ballpoint pen / नोट : दो काले बॉल प्वाइंट पेन के साथ आए

INSTRUCTION / निर्देश

- Important : In any Situation candidates are not allowed to enter the examination hall after fifteen minutes of commencement of exam.**
- Candidates must present the Admit Card at the Entrance gate and in the Examination Hall.
- Candidates are advised to arrive at the Examination Centre at least 01 hour before the commencement of examination for frisking, identity verification and assistance of seating. No Candidate will be permitted to leave the examination hall before the examination is over and other formalities are completed.
- Candidates must abide by the instructions given by the Centre Superintendent and the Invigilator during the Examination.
- Any candidate found attempting unfair means and / or impersonating shall be expelled from the Examination Hall and his candidature will be rejected. Legal action will also be taken against him/her.
- The candidates are directed to bring only Admit Card along with self-attested Photo copy of any Identity Proff along with original and 02 (Two) Black Ball Point Pen for filling up the "OMR" Answer Sheet.**
- Each candidate must read carefully the detailed instructions for filling up the 'OMR' Answer Sheet as printed on its reverse side and on the cover of the Question Booklet to be supplied in the Examination Hall.

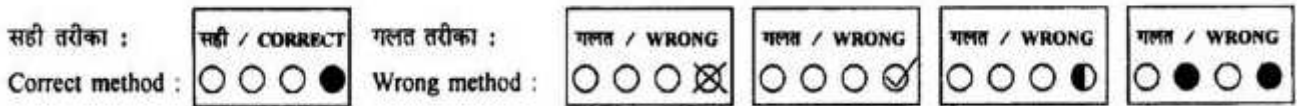

- The Admit Card should be preserved for future references.
- No Candidate is allowed to carry Calculator / Side Rule / Log Table / Graph Paper / Chart / Instruments Box or any electronic gadget e.g. Pen drives, Bluetooth, Mobile Phone, etc. inside the premises of Examination Centre. After entering in the premises of Examination Centre if any of the aforesaid articles found with the candidate, he / she shall be expelled from the Examination Hall and his candidature will be rejected. Legal action will also be taken against him/her.
- Each Candidate must sign below in the specified spaces in the Examination Hall in presence of the Invigilator.
- Each candidate must check all the information and entries in his Admit Card as soon as he downloads. If he/she finds any error therein, as compared against the data mentioned in the online/offline submitted application, he / she must personally contact the Aryabhatta Knowledge University, Patna at least 02 (two) days before of examination date and get the error(s) duly corrected, otherwise no correction in the Admit Card will be made after this period and the candidate himself / herself will be solely responsible for any error remaining uncorrected. For this purpose Candidate must make his / her own arrangement for travel and stay.
- Your admission to the examination is strictly provisional. Before coming for the examination, please ensure that you are eligible according to the eligibility criteria stipulated in the Advertisement. If you are not eligible, your candidature will be cancelled at any stage.
- Any canvassing for selection including change of date, time and venue shall be considered as disqualification.
- Please note that even if you qualify in the Entrance Test and subsequently it is found that you do not fulfil the eligibility criteria or non-payment, your candidature will be cancelled.



Controller of Examinations / परीक्षा नियंत्रक



Aryabhatta Knowledge University, Patna

(Established by the State Legislature Act XXIV of 2008)

Admit Card / प्रवेश पत्र

Subject / विषय: Electronics and communication Engineering

M.TECH. (Nano Science & Tech.) Entrance Examination - 2019

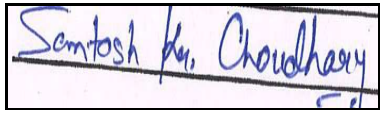
Roll Number / रोल नंबर	1900005	ACK NO - 19M005
1900005 	Candidate Name/अभियार्थी का नाम	SANTOSH KUMAR CHOUDHARY
	Father's/Husband's name/पिता/पति का नाम	GANESH CHOUDHARY
	DOB / जन्म तिथि	01/02/1990
	Category / वर्ग	SC
	Gender / लिंग	MALE
	Date of Exam / परीक्षा की तिथि	20-SEP-2019
	Exam Time / परीक्षा का समय	Test ID / परीक्षा आईडी
	PAPER -I 12:00 NOON TO 01:30 PM PAPER -II 02:00 PM TO 03:30 PM	1001 1104
Examination Centre / परीक्षा केंद्र	ARYABHATTA KNOWLEDGE UNIVERSITY, PATNA-01 NEAR-MITHAPUR BUS STAND	

NOTE: Come with two black ballpoint pen / नोट : दो काले बॉल प्वाइंट पेन के साथ आए

INSTRUCTION / निर्देश

- Important : In any Situation candidates are not allowed to enter the examination hall after fifteen minutes of commencement of exam.**
- Candidates must present the Admit Card at the Entrance gate and in the Examination Hall.
- Candidates are advised to arrive at the Examination Centre at least 01 hour before the commencement of examination for frisking, identity verification and assistance of seating. No Candidate will be permitted to leave the examination hall before the examination is over and other formalities are completed.
- Candidates must abide by the instructions given by the Centre Superintendent and the Invigilator during the Examination.
- Any candidate found attempting unfair means and / or impersonating shall be expelled from the Examination Hall and his candidature will be rejected. Legal action will also be taken against him/her.
- The candidates are directed to bring only Admit Card along with self-attested Photo copy of any Identity Proff along with original and 02 (Two) Black Ball Point Pen for filling up the "OMR" Answer Sheet.**
- Each candidate must read carefully the detailed instructions for filling up the 'OMR' Answer Sheet as printed on its reverse side and on the cover of the Question Booklet to be supplied in the Examination Hall.

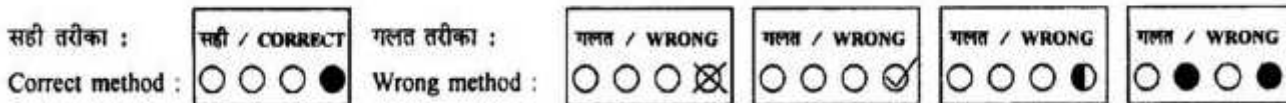

- The Admit Card should be preserved for future references.
- No Candidate is allowed to carry Calculator / Side Rule / Log Table / Graph Paper / Chart / Instruments Box or any electronic gadget e.g. Pen drives, Bluetooth, Mobile Phone, etc. inside the premises of Examination Centre. After entering in the premises of Examination Centre if any of the aforesaid articles found with the candidate, he / she shall be expelled from the Examination Hall and his candidature will be rejected. Legal action will also be taken against him/her.
- Each Candidate must sign below in the specified spaces in the Examination Hall in presence of the Invigilator.
- Each candidate must check all the information and entries in his Admit Card as soon as he downloads. If he/she finds any error therein, as compared against the data mentioned in the online/offline submitted application, he / she must personally contact the Aryabhatta Knowledge University, Patna at least 02 (two) days before of examination date and get the error(s) duly corrected, otherwise no correction in the Admit Card will be made after this period and the candidate himself / herself will be solely responsible for any error remaining uncorrected. For this purpose Candidate must make his / her own arrangement for travel and stay.
- Your admission to the examination is strictly provisional. Before coming for the examination, please ensure that you are eligible according to the eligibility criteria stipulated in the Advertisement. If you are not eligible, your candidature will be cancelled at any stage.
- Any canvassing for selection including change of date, time and venue shall be considered as disqualification.
- Please note that even if you qualify in the Entrance Test and subsequently it is found that you do not fulfil the eligibility criteria or non-payment, your candidature will be cancelled.



Controller of Examinations / परीक्षा नियंत्रक



Aryabhatta Knowledge University, Patna

(Established by the State Legislature Act XXIV of 2008)

Admit Card / प्रवेश पत्र

Subject / विषय: Electrical Engineering

M.TECH. (Nano Science & Tech.) Entrance Examination - 2019

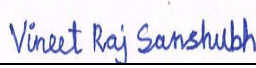
Roll Number / रोल नंबर	1900006	ACK NO - 19M006
	Candidate Name/अभियार्थी का नाम	VINNET RAJ SANSHUBH
	Father's/Husband's name/पिता/पति का नाम	BHAGWAN RAM
	DOB / जन्म तिथि	24/02/1996
	Category / वर्ग	SC
	Gender / लिंग	MALE
	Date of Exam / परीक्षा की तिथि	20-SEP-2019
	Exam Time / परीक्षा का समय	Test ID / परीक्षा आईडी
	PAPER -I 12:00 NOON TO 01:30 PM PAPER -II 02:00 PM TO 03:30 PM	1001 1103
Examination Centre / परीक्षा केंद्र	ARYABHATTA KNOWLEDGE UNIVERSITY, PATNA-01 NEAR-MITHAPUR BUS STAND	

NOTE: Come with two black ballpoint pen / नोट : दो काले बॉल प्वाइंट पेन के साथ आए

INSTRUCTION / निर्देश

- Important : In any Situation candidates are not allowed to enter the examination hall after fifteen minutes of commencement of exam.**
- Candidates must present the Admit Card at the Entrance gate and in the Examination Hall.
- Candidates are advised to arrive at the Examination Centre at least 01 hour before the commencement of examination for frisking, identity verification and assistance of seating. No Candidate will be permitted to leave the examination hall before the examination is over and other formalities are completed.
- Candidates must abide by the instructions given by the Centre Superintendent and the Invigilator during the Examination.
- Any candidate found attempting unfair means and / or impersonating shall be expelled from the Examination Hall and his candidature will be rejected. Legal action will also be taken against him/her.
- The candidates are directed to bring only Admit Card along with self-attested Photo copy of any Identity Proff along with original and 02 (Two) Black Ball Point Pen for filling up the "OMR" Answer Sheet.**
- Each candidate must read carefully the detailed instructions for filling up the 'OMR' Answer Sheet as printed on its reverse side and on the cover of the Question Booklet to be supplied in the Examination Hall.

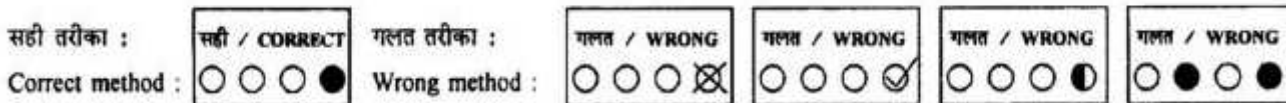

- The Admit Card should be preserved for future references.
- No Candidate is allowed to carry Calculator / Side Rule / Log Table / Graph Paper / Chart / Instruments Box or any electronic gadget e.g. Pen drives, Bluetooth, Mobile Phone, etc. inside the premises of Examination Centre. After entering in the premises of Examination Centre if any of the aforesaid articles found with the candidate, he / she shall be expelled from the Examination Hall and his candidature will be rejected. Legal action will also be taken against him/her.
- Each Candidate must sign below in the specified spaces in the Examination Hall in presence of the Invigilator.
- Each candidate must check all the information and entries in his Admit Card as soon as he downloads. If he/she finds any error therein, as compared against the data mentioned in the online/offline submitted application, he / she must personally contact the Aryabhatta Knowledge University, Patna at least 02 (two) days before of examination date and get the error(s) duly corrected, otherwise no correction in the Admit Card will be made after this period and the candidate himself / herself will be solely responsible for any error remaining uncorrected. For this purpose Candidate must make his / her own arrangement for travel and stay.
- Your admission to the examination is strictly provisional. Before coming for the examination, please ensure that you are eligible according to the eligibility criteria stipulated in the Advertisement. If you are not eligible, your candidature will be cancelled at any stage.
- Any canvassing for selection including change of date, time and venue shall be considered as disqualification.
- Please note that even if you qualify in the Entrance Test and subsequently it is found that you do not fulfil the eligibility criteria or non-payment, your candidature will be cancelled.

Controller of Examinations / परीक्षा नियंत्रक



Aryabhatta Knowledge University, Patna

(Established by the State Legislature Act XXIV of 2008)

Admit Card / प्रवेश पत्र

Subject / विषय: Mechanical Engineering

M.TECH. (Nano Science & Tech.) Entrance Examination - 2019

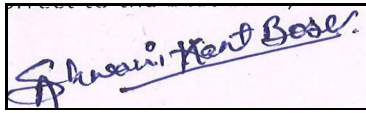
Roll Number / रोल नंबर	1900007	ACK NO - 19M007
1900007 	Candidate Name/अभियार्थी का नाम	ASHWANI KANT BOSE
	Father's/Husband's name/पिता/पति का नाम	SANJAY RAY
	DOB / जन्म तिथि	07/08/1995
	Category / वर्ग	GENERAL
	Gender / लिंग	MALE
	Date of Exam / परीक्षा की तिथि	20-SEP-2019
	Exam Time / परीक्षा का समय	Test ID / परीक्षा आईडी
	PAPER -I 12:00 NOON TO 01:30 PM PAPER -II 02:00 PM TO 03:30 PM	1001 1102
Examination Centre / परीक्षा केंद्र	ARYABHATTA KNOWLEDGE UNIVERSITY, PATNA-01 NEAR-MITHAPUR BUS STAND	

NOTE: Come with two black ballpoint pen / नोट : दो काले बॉल प्वाइंट पेन के साथ आए

INSTRUCTION / निर्देश

- Important : In any Situation candidates are not allowed to enter the examination hall after fifteen minutes of commencement of exam.**
- Candidates must present the Admit Card at the Entrance gate and in the Examination Hall.
- Candidates are advised to arrive at the Examination Centre at least 01 hour before the commencement of examination for frisking, identity verification and assistance of seating. No Candidate will be permitted to leave the examination hall before the examination is over and other formalities are completed.
- Candidates must abide by the instructions given by the Centre Superintendent and the Invigilator during the Examination.
- Any candidate found attempting unfair means and / or impersonating shall be expelled from the Examination Hall and his candidature will be rejected. Legal action will also be taken against him/her.
- The candidates are directed to bring only Admit Card along with self-attested Photo copy of any Identity Proff along with original and 02 (Two) Black Ball Point Pen for filling up the "OMR" Answer Sheet.**
- Each candidate must read carefully the detailed instructions for filing up the 'OMR' Answer Sheet as printed on its reverse side and on the cover of the Question Booklet to be supplied in the Examination Hall.

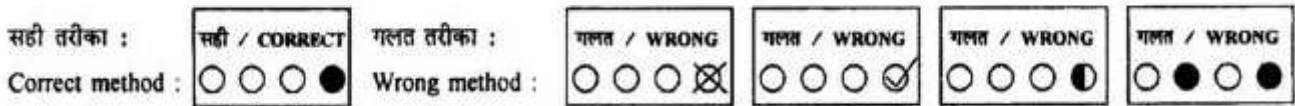

- The Admit Card should be preserved for future references.
- No Candidate is allowed to carry Calculator / Side Rule / Log Table / Graph Paper / Chart / Instruments Box or any electronic gadget e.g. Pen drives, Bluetooth, Mobile Phone, etc. inside the premises of Examination Centre. After entering in the premises of Examination Centre if any of the aforesaid articles found with the candidate, he / she shall be expelled from the Examination Hall and his candidature will be rejected. Legal action will also be taken against him/her.
- Each Candidate must sign below in the specified spaces in the Examination Hall in presence of the Invigilator.
- Each candidate must check all the information and entries in his Admit Card as soon as he downloads. If he/she finds any error therein, as compared against the data mentioned in the online/offline submitted application, he / she must personally contact the Aryabhatta Knowledge University, Patna at least 02 (two) days before of examination date and get the error(s) duly corrected, otherwise no correction in the Admit Card will be made after this period and the candidate himself / herself will be solely responsible for any error remaining uncorrected. For this purpose Candidate must make his / her own arrangement for travel and stay.
- Your admission to the examination is strictly provisional. Before coming for the examination, please ensure that you are eligible according to the eligibility criteria stipulated in the Advertisement. If you are not eligible, your candidature will be cancelled at any stage.
- Any canvassing for selection including change of date, time and venue shall be considered as disqualification.
- Please note that even if you qualify in the Entrance Test and subsequently it is found that you do not fulfil the eligibility criteria or non-payment, your candidature will be cancelled.



Controller of Examinations / परीक्षा नियंत्रक



Aryabhatta Knowledge University, Patna

(Established by the State Legislature Act XXIV of 2008)

Admit Card / प्रवेश पत्र

Subject / विषय: Civil Engineering

M.TECH. (Nano Science & Tech.) Entrance Examination - 2019

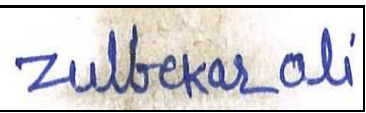
Roll Number / रोल नंबर	1900008	ACK NO - 19M008
1900008 	Candidate Name/अभियार्थी का नाम	ZULFEKAR ALI
	Father's/Husband's name/पिता/पति का नाम	MD.SHAMSHUDDIN
	DOB / जन्म तिथि	27/01/1995
	Category / वर्ग	EBC
	Gender / लिंग	MALE
	Date of Exam / परीक्षा की तिथि	20-SEP-2019
	Exam Time / परीक्षा का समय	Test ID / परीक्षा आईडी
	PAPER -I 12:00 NOON TO 01:30 PM PAPER -II 02:00 PM TO 03:30 PM	1001 1101
Examination Centre / परीक्षा केंद्र	ARYABHATTA KNOWLEDGE UNIVERSITY, PATNA-01 NEAR-MITHAPUR BUS STAND	

NOTE: Come with two black ballpoint pen / नोट : दो काले बॉल प्वाइंट पेन के साथ आए

INSTRUCTION / निर्देश

- Important : In any Situation candidates are not allowed to enter the examination hall after fifteen minutes of commencement of exam.**
- Candidates must present the Admit Card at the Entrance gate and in the Examination Hall.
- Candidates are advised to arrive at the Examination Centre at least 01 hour before the commencement of examination for frisking, identity verification and assistance of seating. No Candidate will be permitted to leave the examination hall before the examination is over and other formalities are completed.
- Candidates must abide by the instructions given by the Centre Superintendent and the Invigilator during the Examination.
- Any candidate found attempting unfair means and / or impersonating shall be expelled from the Examination Hall and his candidature will be rejected. Legal action will also be taken against him/her.
- The candidates are directed to bring only Admit Card along with self-attested Photo copy of any Identity Proff along with original and 02 (Two) Black Ball Point Pen for filling up the "OMR" Answer Sheet.**
- Each candidate must read carefully the detailed instructions for filling up the 'OMR' Answer Sheet as printed on its reverse side and on the cover of the Question Booklet to be supplied in the Examination Hall.

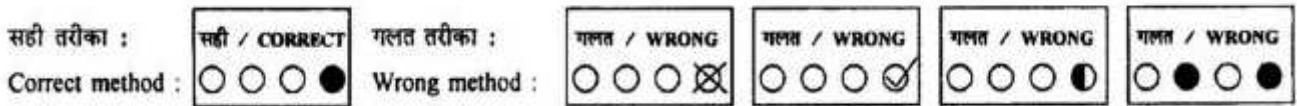

- The Admit Card should be preserved for future references.
- No Candidate is allowed to carry Calculator / Side Rule / Log Table / Graph Paper / Chart / Instruments Box or any electronic gadget e.g. Pen drives, Bluetooth, Mobile Phone, etc. inside the premises of Examination Centre. After entering in the premises of Examination Centre if any of the aforesaid articles found with the candidate, he / she shall be expelled from the Examination Hall and his candidature will be rejected. Legal action will also be taken against him/her.
- Each Candidate must sign below in the specified spaces in the Examination Hall in presence of the Invigilator.
- Each candidate must check all the information and entries in his Admit Card as soon as he downloads. If he/she finds any error therein, as compared against the data mentioned in the online/offline submitted application, he / she must personally contact the Aryabhatta Knowledge University, Patna at least 02 (two) days before of examination date and get the error(s) duly corrected, otherwise no correction in the Admit Card will be made after this period and the candidate himself / herself will be solely responsible for any error remaining uncorrected. For this purpose Candidate must make his / her own arrangement for travel and stay.
- Your admission to the examination is strictly provisional. Before coming for the examination, please ensure that you are eligible according to the eligibility criteria stipulated in the Advertisement. If you are not eligible, your candidature will be cancelled at any stage.
- Any canvassing for selection including change of date, time and venue shall be considered as disqualification.
- Please note that even if you qualify in the Entrance Test and subsequently it is found that you do not fulfil the eligibility criteria or non-payment, your candidature will be cancelled.



Controller of Examinations / परीक्षा नियंत्रक



Aryabhatta Knowledge University, Patna

(Established by the State Legislature Act XXIV of 2008)

Admit Card / प्रवेश पत्र

Subject / विषय: Civil Engineering

M.TECH. (Nano Science & Tech.) Entrance Examination - 2019

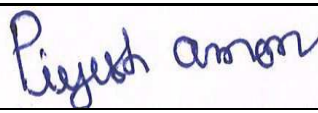
Roll Number / रोल नंबर	1900009	ACK NO - 19M009
	Candidate Name/अभियार्थी का नाम	PIYUSH AMAN
	Father's/Husband's name/पिता/पति का नाम	RAM DULAR RAM
	DOB / जन्म तिथि	15/08/1996
	Category / वर्ग	SC
	Gender / लिंग	MALE
	Date of Exam / परीक्षा की तिथि	20-SEP-2019
	Exam Time / परीक्षा का समय	Test ID / परीक्षा आईडी
	PAPER -I 12:00 NOON TO 01:30 PM	1001
	PAPER -II 02:00 PM TO 03:30 PM	1101
Examination Centre / परीक्षा केंद्र	ARYABHATTA KNOWLEDGE UNIVERSITY, PATNA-01 NEAR-MITHAPUR BUS STAND	

NOTE: Come with two black ballpoint pen / नोट : दो काले बॉल प्वाइंट पेन के साथ आए

INSTRUCTION / निर्देश

- Important : In any Situation candidates are not allowed to enter the examination hall after fifteen minutes of commencement of exam.**
- Candidates must present the Admit Card at the Entrance gate and in the Examination Hall.
- Candidates are advised to arrive at the Examination Centre at least 01 hour before the commencement of examination for frisking, identity verification and assistance of seating. No Candidate will be permitted to leave the examination hall before the examination is over and other formalities are completed.
- Candidates must abide by the instructions given by the Centre Superintendent and the Invigilator during the Examination.
- Any candidate found attempting unfair means and / or impersonating shall be expelled from the Examination Hall and his candidature will be rejected. Legal action will also be taken against him/her.
- The candidates are directed to bring only Admit Card along with self-attested Photo copy of any Identity Proff along with original and 02 (Two) Black Ball Point Pen for filling up the "OMR" Answer Sheet.**
- Each candidate must read carefully the detailed instructions for filling up the 'OMR' Answer Sheet as printed on its reverse side and on the cover of the Question Booklet to be supplied in the Examination Hall.

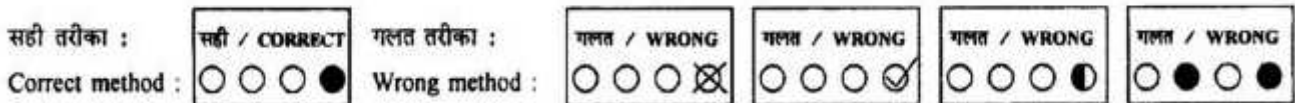

- The Admit Card should be preserved for future references.
- No Candidate is allowed to carry Calculator / Side Rule / Log Table / Graph Paper / Chart / Instruments Box or any electronic gadget e.g. Pen drives, Bluetooth, Mobile Phone, etc. inside the premises of Examination Centre. After entering in the premises of Examination Centre if any of the aforesaid articles found with the candidate, he / she shall be expelled from the Examination Hall and his candidature will be rejected. Legal action will also be taken against him/her.
- Each Candidate must sign below in the specified spaces in the Examination Hall in presence of the Invigilator.
- Each candidate must check all the information and entries in his Admit Card as soon as he downloads. If he/she finds any error therein, as compared against the data mentioned in the online/offline submitted application, he / she must personally contact the Aryabhatta Knowledge University, Patna at least 02 (two) days before of examination date and get the error(s) duly corrected, otherwise no correction in the Admit Card will be made after this period and the candidate himself / herself will be solely responsible for any error remaining uncorrected. For this purpose Candidate must make his / her own arrangement for travel and stay.
- Your admission to the examination is strictly provisional. Before coming for the examination, please ensure that you are eligible according to the eligibility criteria stipulated in the Advertisement. If you are not eligible, your candidature will be cancelled at any stage.
- Any canvassing for selection including change of date, time and venue shall be considered as disqualification.
- Please note that even if you qualify in the Entrance Test and subsequently it is found that you do not fulfil the eligibility criteria or non-payment, your candidature will be cancelled.

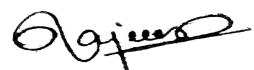

Controller of Examinations / परीक्षा नियंत्रक



Aryabhatta Knowledge University, Patna

(Established by the State Legislature Act XXIV of 2008)

Admit Card / प्रवेश पत्र

Subject / विषय: Electrical Engineering

M.TECH. (Nano Science & Tech.) Entrance Examination - 2019

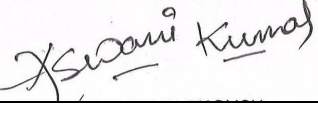
Roll Number / रोल नंबर	1900010	ACK NO - 19M010
1900010 	Candidate Name/अभियार्थी का नाम	ASWANI KUMAR
	Father's/Husband's name/पिता/पति का नाम	KISHORI PRASAD
	DOB / जन्म तिथि	13/11/1991
	Category / वर्ग	EBC
	Gender / लिंग	MALE
	Date of Exam / परीक्षा की तिथि	20-SEP-2019
	Exam Time / परीक्षा का समय	Test ID / परीक्षा आईडी
	PAPER -I 12:00 NOON TO 01:30 PM PAPER -II 02:00 PM TO 03:30 PM	1001 1103
Examination Centre / परीक्षा केंद्र	ARYABHATTA KNOWLEDGE UNIVERSITY, PATNA-01 NEAR-MITHAPUR BUS STAND	

NOTE: Come with two black ballpoint pen / नोट : दो काले बॉल प्वाइंट पेन के साथ आए

INSTRUCTION / निर्देश

- Important : In any Situation candidates are not allowed to enter the examination hall after fifteen minutes of commencement of exam.**
- Candidates must present the Admit Card at the Entrance gate and in the Examination Hall.
- Candidates are advised to arrive at the Examination Centre at least 01 hour before the commencement of examination for frisking, identity verification and assistance of seating. No Candidate will be permitted to leave the examination hall before the examination is over and other formalities are completed.
- Candidates must abide by the instructions given by the Centre Superintendent and the Invigilator during the Examination.
- Any candidate found attempting unfair means and / or impersonating shall be expelled from the Examination Hall and his candidature will be rejected. Legal action will also be taken against him/her.
- The candidates are directed to bring only Admit Card along with self-attested Photo copy of any Identity Proff along with original and 02 (Two) Black Ball Point Pen for filling up the "OMR" Answer Sheet.**
- Each candidate must read carefully the detailed instructions for filling up the 'OMR' Answer Sheet as printed on its reverse side and on the cover of the Question Booklet to be supplied in the Examination Hall.

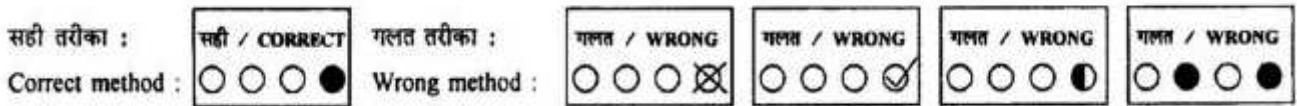

- The Admit Card should be preserved for future references.
- No Candidate is allowed to carry Calculator / Side Rule / Log Table / Graph Paper / Chart / Instruments Box or any electronic gadget e.g. Pen drives, Bluetooth, Mobile Phone, etc. inside the premises of Examination Centre. After entering in the premises of Examination Centre if any of the aforesaid articles found with the candidate, he / she shall be expelled from the Examination Hall and his candidature will be rejected. Legal action will also be taken against him/her.
- Each Candidate must sign below in the specified spaces in the Examination Hall in presence of the Invigilator.
- Each candidate must check all the information and entries in his Admit Card as soon as he downloads. If he/she finds any error therein, as compared against the data mentioned in the online/offline submitted application, he / she must personally contact the Aryabhatta Knowledge University, Patna at least 02 (two) days before of examination date and get the error(s) duly corrected, otherwise no correction in the Admit Card will be made after this period and the candidate himself / herself will be solely responsible for any error remaining uncorrected. For this purpose Candidate must make his / her own arrangement for travel and stay.
- Your admission to the examination is strictly provisional. Before coming for the examination, please ensure that you are eligible according to the eligibility criteria stipulated in the Advertisement. If you are not eligible, your candidature will be cancelled at any stage.
- Any canvassing for selection including change of date, time and venue shall be considered as disqualification.
- Please note that even if you qualify in the Entrance Test and subsequently it is found that you do not fulfil the eligibility criteria or non-payment, your candidature will be cancelled.



Controller of Examinations / परीक्षा नियंत्रक



Aryabhatta Knowledge University, Patna

(Established by the State Legislature Act XXIV of 2008)

Admit Card / प्रवेश पत्र

Subject / विषय: Electronics and communication Engineering

M.TECH. (Nano Science & Tech.) Entrance Examination - 2019

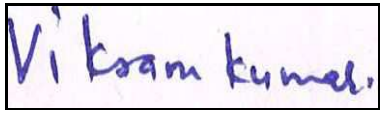
Roll Number / रोल नंबर	1900011	ACK NO - 19M011
1900011 	Candidate Name/अभियार्थी का नाम	VIKRAM KUMAR
	Father's/Husband's name/पिता/पति का नाम	VINOD KUMAR
	DOB / जन्म तिथि	26/02/1995
	Category / वर्ग	EBC
	Gender / लिंग	MALE
	Date of Exam / परीक्षा की तिथि	20-SEP-2019
	Exam Time / परीक्षा का समय	Test ID / परीक्षा आईडी
	PAPER -I 12:00 NOON TO 01:30 PM PAPER -II 02:00 PM TO 03:30 PM	1001 1104
Examination Centre / परीक्षा केंद्र	ARYABHATTA KNOWLEDGE UNIVERSITY, PATNA-01 NEAR-MITHAPUR BUS STAND	

NOTE: Come with two black ballpoint pen / नोट : दो काले बॉल प्वाइंट पेन के साथ आए

INSTRUCTION / निर्देश

- Important : In any Situation candidates are not allowed to enter the examination hall after fifteen minutes of commencement of exam.**
- Candidates must present the Admit Card at the Entrance gate and in the Examination Hall.
- Candidates are advised to arrive at the Examination Centre at least 01 hour before the commencement of examination for frisking, identity verification and assistance of seating. No Candidate will be permitted to leave the examination hall before the examination is over and other formalities are completed.
- Candidates must abide by the instructions given by the Centre Superintendent and the Invigilator during the Examination.
- Any candidate found attempting unfair means and / or impersonating shall be expelled from the Examination Hall and his candidature will be rejected. Legal action will also be taken against him/her.
- The candidates are directed to bring only Admit Card along with self-attested Photo copy of any Identity Proff along with original and 02 (Two) Black Ball Point Pen for filling up the "OMR" Answer Sheet.**
- Each candidate must read carefully the detailed instructions for filling up the 'OMR' Answer Sheet as printed on its reverse side and on the cover of the Question Booklet to be supplied in the Examination Hall.

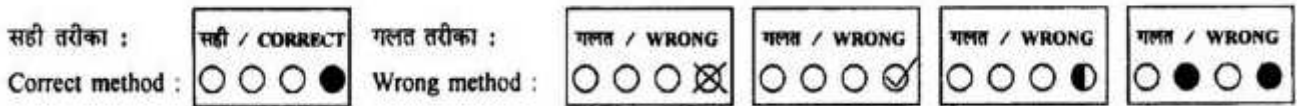

- The Admit Card should be preserved for future references.
- No Candidate is allowed to carry Calculator / Side Rule / Log Table / Graph Paper / Chart / Instruments Box or any electronic gadget e.g. Pen drives, Bluetooth, Mobile Phone, etc. inside the premises of Examination Centre. After entering in the premises of Examination Centre if any of the aforesaid articles found with the candidate, he / she shall be expelled from the Examination Hall and his candidature will be rejected. Legal action will also be taken against him/her.
- Each Candidate must sign below in the specified spaces in the Examination Hall in presence of the Invigilator.
- Each candidate must check all the information and entries in his Admit Card as soon as he downloads. If he/she finds any error therein, as compared against the data mentioned in the online/offline submitted application, he / she must personally contact the Aryabhatta Knowledge University, Patna at least 02 (two) days before of examination date and get the error(s) duly corrected, otherwise no correction in the Admit Card will be made after this period and the candidate himself / herself will be solely responsible for any error remaining uncorrected. For this purpose Candidate must make his / her own arrangement for travel and stay.
- Your admission to the examination is strictly provisional. Before coming for the examination, please ensure that you are eligible according to the eligibility criteria stipulated in the Advertisement. If you are not eligible, your candidature will be cancelled at any stage.
- Any canvassing for selection including change of date, time and venue shall be considered as disqualification.
- Please note that even if you qualify in the Entrance Test and subsequently it is found that you do not fulfil the eligibility criteria or non-payment, your candidature will be cancelled.



Controller of Examinations / परीक्षा नियंत्रक





Aryabhatta Knowledge University, Patna

(Established by the State Legislature Act XXIV of 2008)

Admit Card / प्रवेश पत्र

Subject / विषय: Electrical Engineering

M.TECH. (Nano Science & Tech.) Entrance Examination - 2019

Roll Number / रोल नंबर	1900012	ACK NO - 19M012
	Candidate Name/अभियार्थी का नाम	ABSHISHEK
	Father's/Husband's name/पिता/पति का नाम	GOPI MANDAL
	DOB / जन्म तिथि	29/04/1992
	Category / वर्ग	BC II
	Gender / लिंग	MALE
	Date of Exam / परीक्षा की तिथि	EXEMPTED FROM EXAMINATION
	Exam Time / परीक्षा का समय	Test ID / परीक्षा आईडी
	PAPER - I PAPER - II	1001 1103
Examination Centre / परीक्षा केंद्र	ARYABHATTA KNOWLEDGE UNIVERSITY, PATNA-01 NEAR-MITHAPUR BUS STAND	

NOTE: Come with two black ballpoint pen / नोट : दो काले बॉल प्वाइंट पेन के साथ आए

INSTRUCTION / निर्देश

- Important : In any Situation candidates are not allowed to enter the examination hall after fifteen minutes of commencement of exam.**
- Candidates must present the Admit Card at the Entrance gate and in the Examination Hall.
- Candidates are advised to arrive at the Examination Centre at least 01 hour before the commencement of examination for frisking, identity verification and assistance of seating. No Candidate will be permitted to leave the examination hall before the examination is over and other formalities are completed.
- Candidates must abide by the instructions given by the Centre Superintendent and the Invigilator during the Examination.
- Any candidate found attempting unfair means and / or impersonating shall be expelled from the Examination Hall and his candidature will be rejected. Legal action will also be taken against him/her.
- The candidates are directed to bring only Admit Card along with self-attested Photo copy of any Identity Proff along with original and 02 (Two) Black Ball Point Pen for filling up the "OMR" Answer Sheet.**
- Each candidate must read carefully the detailed instructions for filling up the 'OMR' Answer Sheet as printed on its reverse side and on the cover of the Question Booklet to be supplied in the Examination Hall.

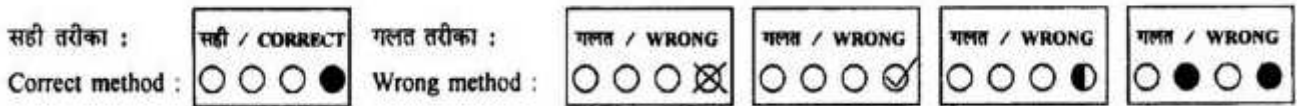

- The Admit Card should be preserved for future references.
- No Candidate is allowed to carry Calculator / Side Rule / Log Table / Graph Paper / Chart / Instruments Box or any electronic gadget e.g. Pen drives, Bluetooth, Mobile Phone, etc. inside the premises of Examination Centre. After entering in the premises of Examination Centre if any of the aforesaid articles found with the candidate, he / she shall be expelled from the Examination Hall and his candidature will be rejected. Legal action will also be taken against him/her.
- Each Candidate must sign below in the specified spaces in the Examination Hall in presence of the Invigilator.
- Each candidate must check all the information and entries in his Admit Card as soon as he downloads. If he/she finds any error therein, as compared against the data mentioned in the online/offline submitted application, he / she must personally contact the Aryabhatta Knowledge University, Patna at least 02 (two) days before of examination date and get the error(s) duly corrected, otherwise no correction in the Admit Card will be made after this period and the candidate himself / herself will be solely responsible for any error remaining uncorrected. For this purpose Candidate must make his / her own arrangement for travel and stay.
- Your admission to the examination is strictly provisional. Before coming for the examination, please ensure that you are eligible according to the eligibility criteria stipulated in the Advertisement. If you are not eligible, your candidature will be cancelled at any stage.
- Any canvassing for selection including change of date, time and venue shall be considered as disqualification.
- Please note that even if you qualify in the Entrance Test and subsequently it is found that you do not fulfil the eligibility criteria or non-payment, your candidature will be cancelled.

Controller of Examinations / परीक्षा नियंत्रक





Aryabhatta Knowledge University, Patna

(Established by the State Legislature Act XXIV of 2008)

Admit Card / प्रवेश पत्र

Subject / विषय: Mechanical Engineering

M.TECH. (Nano Science & Tech.) Entrance Examination - 2019

Roll Number / रोल नंबर	1900013	ACK NO - 19M013
1900013 	Candidate Name/अभियार्थी का नाम	UMAKANT PRASAD SINHA
	Father's/Husband's name/पिता/पति का नाम	RAGHUNANDAN PRASAD
	DOB / जन्म तिथि	26/01/1986
	Category / वर्ग	GENERAL
	Gender / लिंग	MALE
	Date of Exam / परीक्षा की तिथि	20-SEP-2019
	Exam Time / परीक्षा का समय	Test ID / परीक्षा आईडी
	PAPER -I 12:00 NOON TO 01:30 PM PAPER -II 02:00 PM TO 03:30 PM	1001 1102
Examination Centre / परीक्षा केंद्र	ARYABHATTA KNOWLEDGE UNIVERSITY, PATNA-01 NEAR-MITHAPUR BUS STAND	

NOTE: Come with two black ballpoint pen / नोट : दो काले बॉल प्वाइंट पेन के साथ आए

INSTRUCTION / निर्देश

- Important : In any Situation candidates are not allowed to enter the examination hall after fifteen minutes of commencement of exam.**
- Candidates must present the Admit Card at the Entrance gate and in the Examination Hall.
- Candidates are advised to arrive at the Examination Centre at least 01 hour before the commencement of examination for frisking, identity verification and assistance of seating. No Candidate will be permitted to leave the examination hall before the examination is over and other formalities are completed.
- Candidates must abide by the instructions given by the Centre Superintendent and the Invigilator during the Examination.
- Any candidate found attempting unfair means and / or impersonating shall be expelled from the Examination Hall and his candidature will be rejected. Legal action will also be taken against him/her.
- The candidates are directed to bring only Admit Card along with self-attested Photo copy of any Identity Proff along with original and 02 (Two) Black Ball Point Pen for filling up the "OMR" Answer Sheet.**
- Each candidate must read carefully the detailed instructions for filling up the 'OMR' Answer Sheet as printed on its reverse side and on the cover of the Question Booklet to be supplied in the Examination Hall.

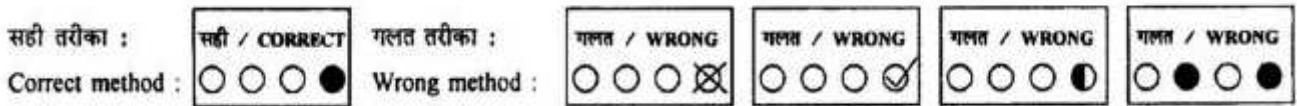

- The Admit Card should be preserved for future references.
- No Candidate is allowed to carry Calculator / Side Rule / Log Table / Graph Paper / Chart / Instruments Box or any electronic gadget e.g. Pen drives, Bluetooth, Mobile Phone, etc. inside the premises of Examination Centre. After entering in the premises of Examination Centre if any of the aforesaid articles found with the candidate, he / she shall be expelled from the Examination Hall and his candidature will be rejected. Legal action will also be taken against him/her.
- Each Candidate must sign below in the specified spaces in the Examination Hall in presence of the Invigilator.
- Each candidate must check all the information and entries in his Admit Card as soon as he downloads. If he/she finds any error therein, as compared against the data mentioned in the online/offline submitted application, he / she must personally contact the Aryabhatta Knowledge University, Patna at least 02 (two) days before of examination date and get the error(s) duly corrected, otherwise no correction in the Admit Card will be made after this period and the candidate himself / herself will be solely responsible for any error remaining uncorrected. For this purpose Candidate must make his / her own arrangement for travel and stay.
- Your admission to the examination is strictly provisional. Before coming for the examination, please ensure that you are eligible according to the eligibility criteria stipulated in the Advertisement. If you are not eligible, your candidature will be cancelled at any stage.
- Any canvassing for selection including change of date, time and venue shall be considered as disqualification.
- Please note that even if you qualify in the Entrance Test and subsequently it is found that you do not fulfil the eligibility criteria or non-payment, your candidature will be cancelled.



Controller of Examinations / परीक्षा नियंत्रक





Aryabhatta Knowledge University, Patna

(Established by the State Legislature Act XXIV of 2008)

Admit Card / प्रवेश पत्र

Subject / विषय: Electrical Engineering

M.TECH. (Nano Science & Tech.) Entrance Examination - 2019

Roll Number / रोल नंबर	1900014	ACK NO - 19M014
1900014 	Candidate Name/अभियार्थी का नाम	RAKESH KUMAR
	Father's/Husband's name/पिता/पति का नाम	BIRENDRA KUMAR SHAH
	DOB / जन्म तिथि	02/12/1994
	Category / वर्ग	EBC
	Gender / लिंग	MALE
	Date of Exam / परीक्षा की तिथि	20-SEP-2019
	Exam Time / परीक्षा का समय	Test ID / परीक्षा आईडी
	PAPER -I 12:00 NOON TO 01:30 PM PAPER -II 02:00 PM TO 03:30 PM	1001 1103
Examination Centre / परीक्षा केंद्र	ARYABHATTA KNOWLEDGE UNIVERSITY, PATNA-01 NEAR-MITHAPUR BUS STAND	

NOTE: Come with two black ballpoint pen / नोट : दो काले बॉल प्वाइंट पेन के साथ आए

INSTRUCTION / निर्देश

- Important : In any Situation candidates are not allowed to enter the examination hall after fifteen minutes of commencement of exam.**
- Candidates must present the Admit Card at the Entrance gate and in the Examination Hall.
- Candidates are advised to arrive at the Examination Centre at least 01 hour before the commencement of examination for frisking, identity verification and assistance of seating. No Candidate will be permitted to leave the examination hall before the examination is over and other formalities are completed.
- Candidates must abide by the instructions given by the Centre Superintendent and the Invigilator during the Examination.
- Any candidate found attempting unfair means and / or impersonating shall be expelled from the Examination Hall and his candidature will be rejected. Legal action will also be taken against him/her.
- The candidates are directed to bring only Admit Card along with self-attested Photo copy of any Identity Proff along with original and 02 (Two) Black Ball Point Pen for filling up the "OMR" Answer Sheet.**
- Each candidate must read carefully the detailed instructions for filling up the 'OMR' Answer Sheet as printed on its reverse side and on the cover of the Question Booklet to be supplied in the Examination Hall.

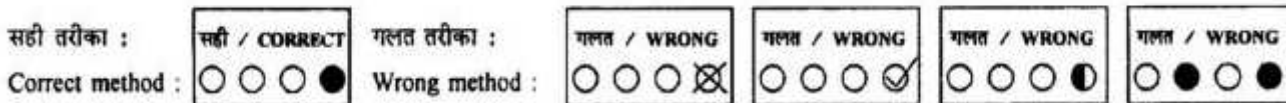

- The Admit Card should be preserved for future references.
- No Candidate is allowed to carry Calculator / Side Rule / Log Table / Graph Paper / Chart / Instruments Box or any electronic gadget e.g. Pen drives, Bluetooth, Mobile Phone, etc. inside the premises of Examination Centre. After entering in the premises of Examination Centre if any of the aforesaid articles found with the candidate, he / she shall be expelled from the Examination Hall and his candidature will be rejected. Legal action will also be taken against him/her.
- Each Candidate must sign below in the specified spaces in the Examination Hall in presence of the Invigilator.
- Each candidate must check all the information and entries in his Admit Card as soon as he downloads. If he/she finds any error therein, as compared against the data mentioned in the online/offline submitted application, he / she must personally contact the Aryabhatta Knowledge University, Patna at least 02 (two) days before of examination date and get the error(s) duly corrected, otherwise no correction in the Admit Card will be made after this period and the candidate himself / herself will be solely responsible for any error remaining uncorrected. For this purpose Candidate must make his / her own arrangement for travel and stay.
- Your admission to the examination is strictly provisional. Before coming for the examination, please ensure that you are eligible according to the eligibility criteria stipulated in the Advertisement. If you are not eligible, your candidature will be cancelled at any stage.
- Any canvassing for selection including change of date, time and venue shall be considered as disqualification.
- Please note that even if you qualify in the Entrance Test and subsequently it is found that you do not fulfil the eligibility criteria or non-payment, your candidature will be cancelled.



Controller of Examinations / परीक्षा नियंत्रक



Aryabhatta Knowledge University, Patna

(Established by the State Legislature Act XXIV of 2008)

Admit Card / प्रवेश पत्र

Subject / विषय: Civil Engineering

M.TECH. (Nano Science & Tech.) Entrance Examination - 2019

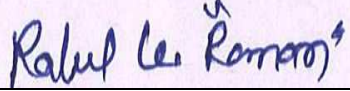
Roll Number / रोल नंबर	1900015	ACK NO - 19M015
1900015 	Candidate Name/अभियार्थी का नाम	RAHUL KUMAR RAMAN
	Father's/Husband's name/पिता/पति का नाम	NARAYAN MANDAL
	DOB / जन्म तिथि	16/03/1992
	Category / वर्ग	PH
	Gender / लिंग	MALE
	Date of Exam / परीक्षा की तिथि	20-SEP-2019
	Exam Time / परीक्षा का समय	Test ID / परीक्षा आईडी
	PAPER -I 12:00 NOON TO 01:30 PM PAPER -II 02:00 PM TO 03:30 PM	1001 1101
Examination Centre / परीक्षा केंद्र	ARYABHATTA KNOWLEDGE UNIVERSITY, PATNA-01 NEAR-MITHAPUR BUS STAND	

NOTE: Come with two black ballpoint pen / नोट : दो काले बॉल प्वाइंट पेन के साथ आए

INSTRUCTION / निर्देश

- Important : In any Situation candidates are not allowed to enter the examination hall after fifteen minutes of commencement of exam.**
- Candidates must present the Admit Card at the Entrance gate and in the Examination Hall.
- Candidates are advised to arrive at the Examination Centre at least 01 hour before the commencement of examination for frisking, identity verification and assistance of seating. No Candidate will be permitted to leave the examination hall before the examination is over and other formalities are completed.
- Candidates must abide by the instructions given by the Centre Superintendent and the Invigilator during the Examination.
- Any candidate found attempting unfair means and / or impersonating shall be expelled from the Examination Hall and his candidature will be rejected. Legal action will also be taken against him/her.
- The candidates are directed to bring only Admit Card along with self-attested Photo copy of any Identity Proff along with original and 02 (Two) Black Ball Point Pen for filling up the "OMR" Answer Sheet.**
- Each candidate must read carefully the detailed instructions for filling up the 'OMR' Answer Sheet as printed on its reverse side and on the cover of the Question Booklet to be supplied in the Examination Hall.

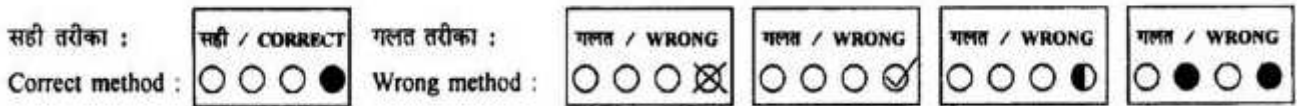

- The Admit Card should be preserved for future references.
- No Candidate is allowed to carry Calculator / Side Rule / Log Table / Graph Paper / Chart / Instruments Box or any electronic gadget e.g. Pen drives, Bluetooth, Mobile Phone, etc. inside the premises of Examination Centre. After entering in the premises of Examination Centre if any of the aforesaid articles found with the candidate, he / she shall be expelled from the Examination Hall and his candidature will be rejected. Legal action will also be taken against him/her.
- Each Candidate must sign below in the specified spaces in the Examination Hall in presence of the Invigilator.
- Each candidate must check all the information and entries in his Admit Card as soon as he downloads. If he/she finds any error therein, as compared against the data mentioned in the online/offline submitted application, he / she must personally contact the Aryabhatta Knowledge University, Patna at least 02 (two) days before of examination date and get the error(s) duly corrected, otherwise no correction in the Admit Card will be made after this period and the candidate himself / herself will be solely responsible for any error remaining uncorrected. For this purpose Candidate must make his / her own arrangement for travel and stay.
- Your admission to the examination is strictly provisional. Before coming for the examination, please ensure that you are eligible according to the eligibility criteria stipulated in the Advertisement. If you are not eligible, your candidature will be cancelled at any stage.
- Any canvassing for selection including change of date, time and venue shall be considered as disqualification.
- Please note that even if you qualify in the Entrance Test and subsequently it is found that you do not fulfil the eligibility criteria or non-payment, your candidature will be cancelled.



Controller of Examinations / परीक्षा नियंत्रक





Aryabhatta Knowledge University, Patna

(Established by the State Legislature Act XXIV of 2008)

Admit Card / प्रवेश पत्र

Subject / विषय: Electrical Engineering

M.TECH. (Nano Science & Tech.) Entrance Examination - 2019

Roll Number / रोल नंबर	1900016	ACK NO - 19M016
1900016 	Candidate Name/अभियार्थी का नाम	SNEHA KUMARI
	Father's/Husband's name/पिता/पति का नाम	SHIV NANDAN CHOUDHARY
	DOB / जन्म तिथि	11/02/1993
	Category / वर्ग	SC
	Gender / लिंग	FEMALE
	Date of Exam / परीक्षा की तिथि	20-SEP-2019
	Exam Time / परीक्षा का समय	Test ID / परीक्षा आईडी
	PAPER -I 12:00 NOON TO 01:30 PM PAPER -II 02:00 PM TO 03:30 PM	1001 1103
Examination Centre / परीक्षा केंद्र	ARYABHATTA KNOWLEDGE UNIVERSITY, PATNA-01 NEAR-MITHAPUR BUS STAND	

NOTE: Come with two black ballpoint pen / नोट : दो काले बॉल प्वाइंट पेन के साथ आए

INSTRUCTION / निर्देश

- Important : In any Situation candidates are not allowed to enter the examination hall after fifteen minutes of commencement of exam.**
- Candidates must present the Admit Card at the Entrance gate and in the Examination Hall.
- Candidates are advised to arrive at the Examination Centre at least 01 hour before the commencement of examination for frisking, identity verification and assistance of seating. No Candidate will be permitted to leave the examination hall before the examination is over and other formalities are completed.
- Candidates must abide by the instructions given by the Centre Superintendent and the Invigilator during the Examination.
- Any candidate found attempting unfair means and / or impersonating shall be expelled from the Examination Hall and his candidature will be rejected. Legal action will also be taken against him/her.
- The candidates are directed to bring only Admit Card along with self-attested Photo copy of any Identity Proff along with original and 02 (Two) Black Ball Point Pen for filling up the "OMR" Answer Sheet.**
- Each candidate must read carefully the detailed instructions for filling up the 'OMR' Answer Sheet as printed on its reverse side and on the cover of the Question Booklet to be supplied in the Examination Hall.

सही तरीका :



गलत तरीका :

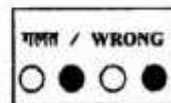
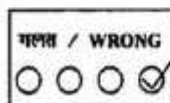
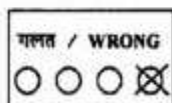

Correct method :

Wrong method :

- The Admit Card should be preserved for future references.
- No Candidate is allowed to carry Calculator / Side Rule / Log Table / Graph Paper / Chart / Instruments Box or any electronic gadget e.g. Pen drives, Bluetooth, Mobile Phone, etc. inside the premises of Examination Centre. After entering in the premises of Examination Centre if any of the aforesaid articles found with the candidate, he / she shall be expelled from the Examination Hall and his candidature will be rejected. Legal action will also be taken against him/her.
- Each Candidate must sign below in the specified spaces in the Examination Hall in presence of the Invigilator.
- Each candidate must check all the information and entries in his Admit Card as soon as he downloads. If he/she finds any error therein, as compared against the data mentioned in the online/offline submitted application, he / she must personally contact the Aryabhatta Knowledge University, Patna at least 02 (two) days before of examination date and get the error(s) duly corrected, otherwise no correction in the Admit Card will be made after this period and the candidate himself / herself will be solely responsible for any error remaining uncorrected. For this purpose Candidate must make his / her own arrangement for travel and stay.
- Your admission to the examination is strictly provisional. Before coming for the examination, please ensure that you are eligible according to the eligibility criteria stipulated in the Advertisement. If you are not eligible, your candidature will be cancelled at any stage.
- Any canvassing for selection including change of date, time and venue shall be considered as disqualification.
- Please note that even if you qualify in the Entrance Test and subsequently it is found that you do not fulfil the eligibility criteria or non-payment, your candidature will be cancelled.

Controller of Examinations / परीक्षा नियंत्रक





Aryabhatta Knowledge University, Patna

(Established by the State Legislature Act XXIV of 2008)

Admit Card / प्रवेश पत्र

Subject / विषय: Mechanical Engineering

M.TECH. (Nano Science & Tech.) Entrance Examination - 2019

Roll Number / रोल नंबर	1900017	ACK NO - 19M017
1900017 	Candidate Name/अभियार्थी का नाम	TEJOTTAM KUMAR
	Father's/Husband's name/पिता/पति का नाम	PURUSHOTTAM KUMAR
	DOB / जन्म तिथि	21/03/1996
	Category / वर्ग	EBC
	Gender / लिंग	MALE
	Date of Exam / परीक्षा की तिथि	EXEMPTED FROM EXAMINATION
	Exam Time / परीक्षा का समय	Test ID / परीक्षा आईडी
	PAPER - I	1001
	PAPER - II	1102
Examination Centre / परीक्षा केंद्र	ARYABHATTA KNOWLEDGE UNIVERSITY, PATNA-01 NEAR-MITHAPUR BUS STAND	

NOTE: Come with two black ballpoint pen / नोट : दो काले बॉल प्वाइंट पेन के साथ आए

INSTRUCTION / निर्देश

- Important : In any Situation candidates are not allowed to enter the examination hall after fifteen minutes of commencement of exam.**
- Candidates must present the Admit Card at the Entrance gate and in the Examination Hall.
- Candidates are advised to arrive at the Examination Centre at least 01 hour before the commencement of examination for frisking, identity verification and assistance of seating. No Candidate will be permitted to leave the examination hall before the examination is over and other formalities are completed.
- Candidates must abide by the instructions given by the Centre Superintendent and the Invigilator during the Examination.
- Any candidate found attempting unfair means and / or impersonating shall be expelled from the Examination Hall and his candidature will be rejected. Legal action will also be taken against him/her.
- The candidates are directed to bring only Admit Card along with self-attested Photo copy of any Identity Proff along with original and 02 (Two) Black Ball Point Pen for filling up the "OMR" Answer Sheet.**
- Each candidate must read carefully the detailed instructions for filling up the 'OMR' Answer Sheet as printed on its reverse side and on the cover of the Question Booklet to be supplied in the Examination Hall.

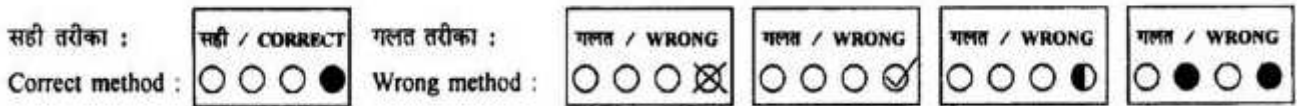

- The Admit Card should be preserved for future references.
- No Candidate is allowed to carry Calculator / Side Rule / Log Table / Graph Paper / Chart / Instruments Box or any electronic gadget e.g. Pen drives, Bluetooth, Mobile Phone, etc. inside the premises of Examination Centre. After entering in the premises of Examination Centre if any of the aforesaid articles found with the candidate, he / she shall be expelled from the Examination Hall and his candidature will be rejected. Legal action will also be taken against him/her.
- Each Candidate must sign below in the specified spaces in the Examination Hall in presence of the Invigilator.
- Each candidate must check all the information and entries in his Admit Card as soon as he downloads. If he/she finds any error therein, as compared against the data mentioned in the online/offline submitted application, he / she must personally contact the Aryabhatta Knowledge University, Patna at least 02 (two) days before of examination date and get the error(s) duly corrected, otherwise no correction in the Admit Card will be made after this period and the candidate himself / herself will be solely responsible for any error remaining uncorrected. For this purpose Candidate must make his / her own arrangement for travel and stay.
- Your admission to the examination is strictly provisional. Before coming for the examination, please ensure that you are eligible according to the eligibility criteria stipulated in the Advertisement. If you are not eligible, your candidature will be cancelled at any stage.
- Any canvassing for selection including change of date, time and venue shall be considered as disqualification.
- Please note that even if you qualify in the Entrance Test and subsequently it is found that you do not fulfil the eligibility criteria or non-payment, your candidature will be cancelled.



Controller of Examinations / परीक्षा नियंत्रक





Aryabhatta Knowledge University, Patna

(Established by the State Legislature Act XXIV of 2008)

Admit Card / प्रवेश पत्र

Subject / विषय: Electronics and communication Engineering

M.TECH. (Nano Science & Tech.) Entrance Examination - 2019

Roll Number / रोल नंबर	1900018	ACK NO - 19M018
1900018 	Candidate Name/अभियार्थी का नाम	ARCHANA KUMARI
	Father's/Husband's name/पिता/पति का नाम	BACHCHOO YADAV
	DOB / जन्म तिथि	21/08/1993
	Category / वर्ग	OBC
	Gender / लिंग	FEMALE
	Date of Exam / परीक्षा की तिथि	20-SEP-2019
	Exam Time / परीक्षा का समय	Test ID / परीक्षा आईडी
	PAPER -I 12:00 NOON TO 01:30 PM PAPER -II 02:00 PM TO 03:30 PM	1001 1104
Examination Centre / परीक्षा केंद्र	ARYABHATTA KNOWLEDGE UNIVERSITY, PATNA-01 NEAR-MITHAPUR BUS STAND	

NOTE: Come with two black ballpoint pen / नोट : दो काले बॉल प्वाइंट पेन के साथ आए

INSTRUCTION / निर्देश

- Important : In any Situation candidates are not allowed to enter the examination hall after fifteen minutes of commencement of exam.**
- Candidates must present the Admit Card at the Entrance gate and in the Examination Hall.
- Candidates are advised to arrive at the Examination Centre at least 01 hour before the commencement of examination for frisking, identity verification and assistance of seating. No Candidate will be permitted to leave the examination hall before the examination is over and other formalities are completed.
- Candidates must abide by the instructions given by the Centre Superintendent and the Invigilator during the Examination.
- Any candidate found attempting unfair means and / or impersonating shall be expelled from the Examination Hall and his candidature will be rejected. Legal action will also be taken against him/her.
- The candidates are directed to bring only Admit Card along with self-attested Photo copy of any Identity Proff along with original and 02 (Two) Black Ball Point Pen for filling up the "OMR" Answer Sheet.**
- Each candidate must read carefully the detailed instructions for filling up the 'OMR' Answer Sheet as printed on its reverse side and on the cover of the Question Booklet to be supplied in the Examination Hall.



- The Admit Card should be preserved for future references.
- No Candidate is allowed to carry Calculator / Side Rule / Log Table / Graph Paper / Chart / Instruments Box or any electronic gadget e.g. Pen drives, Bluetooth, Mobile Phone, etc. inside the premises of Examination Centre. After entering in the premises of Examination Centre if any of the aforesaid articles found with the candidate, he / she shall be expelled from the Examination Hall and his candidature will be rejected. Legal action will also be taken against him/her.
- Each Candidate must sign below in the specified spaces in the Examination Hall in presence of the Invigilator.
- Each candidate must check all the information and entries in his Admit Card as soon as he downloads. If he/she finds any error therein, as compared against the data mentioned in the online/offline submitted application, he / she must personally contact the Aryabhatta Knowledge University, Patna at least 02 (two) days before of examination date and get the error(s) duly corrected, otherwise no correction in the Admit Card will be made after this period and the candidate himself / herself will be solely responsible for any error remaining uncorrected. For this purpose Candidate must make his / her own arrangement for travel and stay.
- Your admission to the examination is strictly provisional. Before coming for the examination, please ensure that you are eligible according to the eligibility criteria stipulated in the Advertisement. If you are not eligible, your candidature will be cancelled at any stage.
- Any canvassing for selection including change of date, time and venue shall be considered as disqualification.
- Please note that even if you qualify in the Entrance Test and subsequently it is found that you do not fulfil the eligibility criteria or non-payment, your candidature will be cancelled.



Controller of Examinations / परीक्षा नियंत्रक





Aryabhatta Knowledge University, Patna

(Established by the State Legislature Act XXIV of 2008)

Admit Card / प्रवेश पत्र

Subject / विषय: Electronics and communication Engineering

M.TECH. (Nano Science & Tech.) Entrance Examination - 2019

Roll Number / रोल नंबर	1900019	ACK NO - 19M019
	Candidate Name/अभियार्थी का नाम	VIKASH KUMAR
	Father's/Husband's name/पिता/पति का नाम	RAJDEV ROY
	DOB / जन्म तिथि	13/02/1996
	Category / वर्ग	EBC
	Gender / लिंग	MALE
	Date of Exam / परीक्षा की तिथि	20-SEP-2019
	Exam Time / परीक्षा का समय	Test ID / परीक्षा आईडी
	PAPER -I 12:00 NOON TO 01:30 PM PAPER -II 02:00 PM TO 03:30 PM	1001 1104
Examination Centre / परीक्षा केंद्र	ARYABHATTA KNOWLEDGE UNIVERSITY, PATNA-01 NEAR-MITHAPUR BUS STAND	

NOTE: Come with two black ballpoint pen / नोट : दो काले बॉल प्वाइंट पेन के साथ आए

INSTRUCTION / निर्देश

- Important : In any Situation candidates are not allowed to enter the examination hall after fifteen minutes of commencement of exam.**
- Candidates must present the Admit Card at the Entrance gate and in the Examination Hall.
- Candidates are advised to arrive at the Examination Centre at least 01 hour before the commencement of examination for frisking, identity verification and assistance of seating. No Candidate will be permitted to leave the examination hall before the examination is over and other formalities are completed.
- Candidates must abide by the instructions given by the Centre Superintendent and the Invigilator during the Examination.
- Any candidate found attempting unfair means and / or impersonating shall be expelled from the Examination Hall and his candidature will be rejected. Legal action will also be taken against him/her.
- The candidates are directed to bring only Admit Card along with self-attested Photo copy of any Identity Proff along with original and 02 (Two) Black Ball Point Pen for filling up the "OMR" Answer Sheet.**
- Each candidate must read carefully the detailed instructions for filing up the 'OMR' Answer Sheet as printed on its reverse side and on the cover of the Question Booklet to be supplied in the Examination Hall.

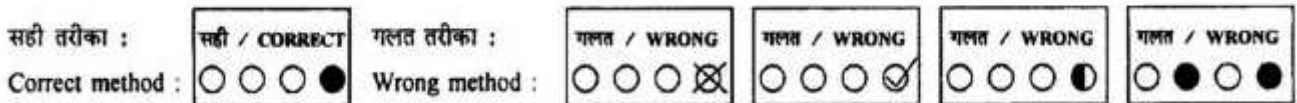

- The Admit Card should be preserved for future references.
- No Candidate is allowed to carry Calculator / Side Rule / Log Table / Graph Paper / Chart / Instruments Box or any electronic gadget e.g. Pen drives, Bluetooth, Mobile Phone, etc. inside the premises of Examination Centre. After entering in the premises of Examination Centre if any of the aforesaid articles found with the candidate, he / she shall be expelled from the Examination Hall and his candidature will be rejected. Legal action will also be taken against him/her.
- Each Candidate must sign below in the specified spaces in the Examination Hall in presence of the Invigilator.
- Each candidate must check all the information and entries in his Admit Card as soon as he downloads. If he/she finds any error therein, as compared against the data mentioned in the online/offline submitted application, he / she must personally contact the Aryabhatta Knowledge University, Patna at least 02 (two) days before of examination date and get the error(s) duly corrected, otherwise no correction in the Admit Card will be made after this period and the candidate himself / herself will be solely responsible for any error remaining uncorrected. For this purpose Candidate must make his / her own arrangement for travel and stay.
- Your admission to the examination is strictly provisional. Before coming for the examination, please ensure that you are eligible according to the eligibility criteria stipulated in the Advertisement. If you are not eligible, your candidature will be cancelled at any stage.
- Any canvassing for selection including change of date, time and venue shall be considered as disqualification.
- Please note that even if you qualify in the Entrance Test and subsequently it is found that you do not fulfil the eligibility criteria or non-payment, your candidature will be cancelled.

Controller of Examinations / परीक्षा नियंत्रक





Aryabhatta Knowledge University, Patna

(Established by the State Legislature Act XXIV of 2008)

Admit Card / प्रवेश पत्र

Subject / विषय: Electrical Engineering

M.TECH. (Nano Science & Tech.) Entrance Examination - 2019

Roll Number / रोल नंबर	1900020	ACK NO - 19M022
1900020 	Candidate Name/अभियार्थी का नाम	ANURADHA MUSKAN
	Father's/Husband's name/पिता/पति का नाम	SANJEET KUMAR SHARMA
	DOB / जन्म तिथि	16/03/1997
	Category / वर्ग	GEN
	Gender / लिंग	FEMALE
	Date of Exam / परीक्षा की तिथि	20-SEP-2019
	Exam Time / परीक्षा का समय	Test ID / परीक्षा आईडी
	PAPER -I 12:00 NOON TO 01:30 PM PAPER -II 02:00 PM TO 03:30 PM	1001 1103
Examination Centre / परीक्षा केंद्र	ARYABHATTA KNOWLEDGE UNIVERSITY, PATNA-01 NEAR-MITHAPUR BUS STAND	

NOTE: Come with two black ballpoint pen / नोट : दो काले बॉल प्वाइंट पेन के साथ आए

INSTRUCTION / निर्देश

- Important : In any Situation candidates are not allowed to enter the examination hall after fifteen minutes of commencement of exam.**
- Candidates must present the Admit Card at the Entrance gate and in the Examination Hall.
- Candidates are advised to arrive at the Examination Centre at least 01 hour before the commencement of examination for frisking, identity verification and assistance of seating. No Candidate will be permitted to leave the examination hall before the examination is over and other formalities are completed.
- Candidates must abide by the instructions given by the Centre Superintendent and the Invigilator during the Examination.
- Any candidate found attempting unfair means and / or impersonating shall be expelled from the Examination Hall and his candidature will be rejected. Legal action will also be taken against him/her.
- The candidates are directed to bring only Admit Card along with self-attested Photo copy of any Identity Proff along with original and 02 (Two) Black Ball Point Pen for filling up the "OMR" Answer Sheet.**
- Each candidate must read carefully the detailed instructions for filling up the 'OMR' Answer Sheet as printed on its reverse side and on the cover of the Question Booklet to be supplied in the Examination Hall.

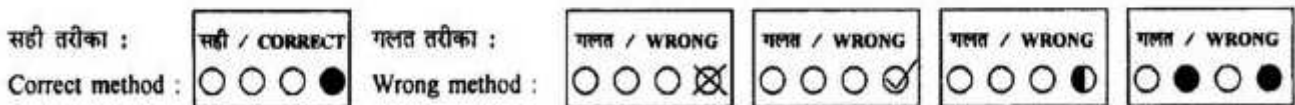

- The Admit Card should be preserved for future references.
- No Candidate is allowed to carry Calculator / Side Rule / Log Table / Graph Paper / Chart / Instruments Box or any electronic gadget e.g. Pen drives, Bluetooth, Mobile Phone, etc. inside the premises of Examination Centre. After entering in the premises of Examination Centre if any of the aforesaid articles found with the candidate, he / she shall be expelled from the Examination Hall and his candidature will be rejected. Legal action will also be taken against him/her.
- Each Candidate must sign below in the specified spaces in the Examination Hall in presence of the Invigilator.
- Each candidate must check all the information and entries in his Admit Card as soon as he downloads. If he/she finds any error therein, as compared against the data mentioned in the online/offline submitted application, he / she must personally contact the Aryabhatta Knowledge University, Patna at least 02 (two) days before of examination date and get the error(s) duly corrected, otherwise no correction in the Admit Card will be made after this period and the candidate himself / herself will be solely responsible for any error remaining uncorrected. For this purpose Candidate must make his / her own arrangement for travel and stay.
- Your admission to the examination is strictly provisional. Before coming for the examination, please ensure that you are eligible according to the eligibility criteria stipulated in the Advertisement. If you are not eligible, your candidature will be cancelled at any stage.
- Any canvassing for selection including change of date, time and venue shall be considered as disqualification.
- Please note that even if you qualify in the Entrance Test and subsequently it is found that you do not fulfil the eligibility criteria or non-payment, your candidature will be cancelled.



Controller of Examinations / परीक्षा नियंत्रक



Aryabhatta Knowledge University, Patna

(Established by the State Legislature Act XXIV of 2008)

Admit Card / प्रवेश पत्र

Subject / विषय: Electrical Engineering

M.TECH. (Nano Science & Tech.) Entrance Examination - 2019

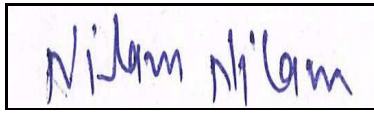
Roll Number / रोल नंबर	1900021	ACK NO - 19M023
1900021 	Candidate Name/अभियार्थी का नाम	NISHU NILAM
	Father's/Husband's name/पिता/पति का नाम	NAVIN KUMAR
	DOB / जन्म तिथि	12/12/1997
	Category / वर्ग	GEN
	Gender / लिंग	FEMALE
	Date of Exam / परीक्षा की तिथि	20-SEP-2019
	Exam Time / परीक्षा का समय	Test ID / परीक्षा आईडी
	PAPER -I 12:00 NOON TO 01:30 PM PAPER -II 02:00 PM TO 03:30 PM	1001 1103
Examination Centre / परीक्षा केंद्र	ARYABHATTA KNOWLEDGE UNIVERSITY, PATNA-01 NEAR-MITHAPUR BUS STAND	

NOTE: Come with two black ballpoint pen / नोट : दो काले बॉल प्वाइंट पेन के साथ आए

INSTRUCTION / निर्देश

- Important : In any Situation candidates are not allowed to enter the examination hall after fifteen minutes of commencement of exam.**
- Candidates must present the Admit Card at the Entrance gate and in the Examination Hall.
- Candidates are advised to arrive at the Examination Centre at least 01 hour before the commencement of examination for frisking, identity verification and assistance of seating. No Candidate will be permitted to leave the examination hall before the examination is over and other formalities are completed.
- Candidates must abide by the instructions given by the Centre Superintendent and the Invigilator during the Examination.
- Any candidate found attempting unfair means and / or impersonating shall be expelled from the Examination Hall and his candidature will be rejected. Legal action will also be taken against him/her.
- The candidates are directed to bring only Admit Card along with self-attested Photo copy of any Identity Proff along with original and 02 (Two) Black Ball Point Pen for filling up the "OMR" Answer Sheet.**
- Each candidate must read carefully the detailed instructions for filling up the 'OMR' Answer Sheet as printed on its reverse side and on the cover of the Question Booklet to be supplied in the Examination Hall.

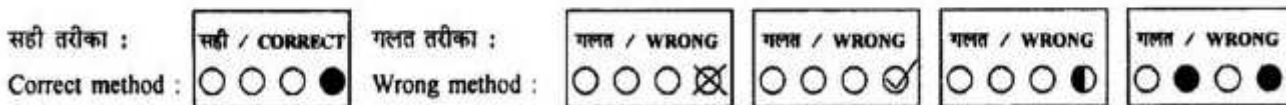

- The Admit Card should be preserved for future references.
- No Candidate is allowed to carry Calculator / Side Rule / Log Table / Graph Paper / Chart / Instruments Box or any electronic gadget e.g. Pen drives, Bluetooth, Mobile Phone, etc. inside the premises of Examination Centre. After entering in the premises of Examination Centre if any of the aforesaid articles found with the candidate, he / she shall be expelled from the Examination Hall and his candidature will be rejected. Legal action will also be taken against him/her.
- Each Candidate must sign below in the specified spaces in the Examination Hall in presence of the Invigilator.
- Each candidate must check all the information and entries in his Admit Card as soon as he downloads. If he/she finds any error therein, as compared against the data mentioned in the online/offline submitted application, he / she must personally contact the Aryabhatta Knowledge University, Patna at least 02 (two) days before of examination date and get the error(s) duly corrected, otherwise no correction in the Admit Card will be made after this period and the candidate himself / herself will be solely responsible for any error remaining uncorrected. For this purpose Candidate must make his / her own arrangement for travel and stay.
- Your admission to the examination is strictly provisional. Before coming for the examination, please ensure that you are eligible according to the eligibility criteria stipulated in the Advertisement. If you are not eligible, your candidature will be cancelled at any stage.
- Any canvassing for selection including change of date, time and venue shall be considered as disqualification.
- Please note that even if you qualify in the Entrance Test and subsequently it is found that you do not fulfil the eligibility criteria or non-payment, your candidature will be cancelled.



Controller of Examinations / परीक्षा नियंत्रक



Aryabhatta Knowledge University, Patna

(Established by the State Legislature Act XXIV of 2008)

Admit Card / प्रवेश पत्र

Subject / विषय: Civil Engineering

M.TECH. (Nano Science & Tech.) Entrance Examination - 2019

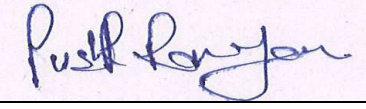
Roll Number / रोल नंबर	1900022	ACK NO - 19M024
1900022 	Candidate Name/अभियार्थी का नाम	PUSHP RANJAN
	Father's/Husband's name/पिता/पति का नाम	VISHNU DEO SINGH
	DOB / जन्म तिथि	04/04/1996
	Category / वर्ग	OBC
	Gender / लिंग	MALE
	Date of Exam / परीक्षा की तिथि	20-SEP-2019
	Exam Time / परीक्षा का समय	Test ID / परीक्षा आईडी
	PAPER -I 12:00 NOON TO 01:30 PM PAPER -II 02:00 PM TO 03:30 PM	1001 1101
Examination Centre / परीक्षा केंद्र	ARYABHATTA KNOWLEDGE UNIVERSITY, PATNA-01 NEAR-MITHAPUR BUS STAND	

NOTE: Come with two black ballpoint pen / नोट : दो काले बॉल प्वाइंट पेन के साथ आए

INSTRUCTION / निर्देश

- Important : In any Situation candidates are not allowed to enter the examination hall after fifteen minutes of commencement of exam.**
- Candidates must present the Admit Card at the Entrance gate and in the Examination Hall.
- Candidates are advised to arrive at the Examination Centre at least 01 hour before the commencement of examination for frisking, identity verification and assistance of seating. No Candidate will be permitted to leave the examination hall before the examination is over and other formalities are completed.
- Candidates must abide by the instructions given by the Centre Superintendent and the Invigilator during the Examination.
- Any candidate found attempting unfair means and / or impersonating shall be expelled from the Examination Hall and his candidature will be rejected. Legal action will also be taken against him/her.
- The candidates are directed to bring only Admit Card along with self-attested Photo copy of any Identity Proff along with original and 02 (Two) Black Ball Point Pen for filling up the "OMR" Answer Sheet.**
- Each candidate must read carefully the detailed instructions for filling up the 'OMR' Answer Sheet as printed on its reverse side and on the cover of the Question Booklet to be supplied in the Examination Hall.

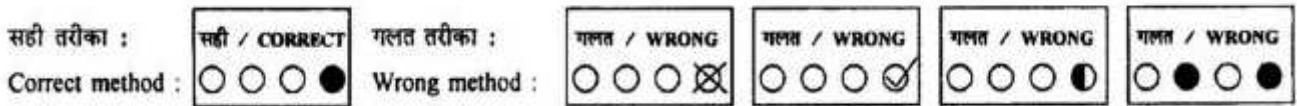

- The Admit Card should be preserved for future references.
- No Candidate is allowed to carry Calculator / Side Rule / Log Table / Graph Paper / Chart / Instruments Box or any electronic gadget e.g. Pen drives, Bluetooth, Mobile Phone, etc. inside the premises of Examination Centre. After entering in the premises of Examination Centre if any of the aforesaid articles found with the candidate, he / she shall be expelled from the Examination Hall and his candidature will be rejected. Legal action will also be taken against him/her.
- Each Candidate must sign below in the specified spaces in the Examination Hall in presence of the Invigilator.
- Each candidate must check all the information and entries in his Admit Card as soon as he downloads. If he/she finds any error therein, as compared against the data mentioned in the online/offline submitted application, he / she must personally contact the Aryabhatta Knowledge University, Patna at least 02 (two) days before of examination date and get the error(s) duly corrected, otherwise no correction in the Admit Card will be made after this period and the candidate himself / herself will be solely responsible for any error remaining uncorrected. For this purpose Candidate must make his / her own arrangement for travel and stay.
- Your admission to the examination is strictly provisional. Before coming for the examination, please ensure that you are eligible according to the eligibility criteria stipulated in the Advertisement. If you are not eligible, your candidature will be cancelled at any stage.
- Any canvassing for selection including change of date, time and venue shall be considered as disqualification.
- Please note that even if you qualify in the Entrance Test and subsequently it is found that you do not fulfil the eligibility criteria or non-payment, your candidature will be cancelled.



Controller of Examinations / परीक्षा नियंत्रक



Aryabhatta Knowledge University, Patna

(Established by the State Legislature Act XXIV of 2008)

Admit Card / प्रवेश पत्र

Subject / विषय: Electrical Engineering

M.TECH. (Nano Science & Tech.) Entrance Examination - 2019

Roll Number / रोल नंबर		1900023		ACK NO - 19M025	
1 9 0 0 0 2 3		Candidate Name/अभियार्थी का नाम		MD ZEYAUAL HAQUE	
		Father's/Husband's name/पिता/पति का नाम		MD MAHTAB ALAM	
		DOB / जन्म तिथि		03/09/1994	
		Category / वर्ग		EBC	
		Gender / लिंग		MALE	
		Date of Exam / परीक्षा की तिथि		20-SEP-2019	
		Exam Time / परीक्षा का समय		Test ID / परीक्षा आईडी	
		PAPER -I 12:00 NOON TO 01:30 PM		1001	
		PAPER -II 02:00 PM TO 03:30 PM		1103	
Examination Centre / परीक्षा केंद्र		ARYABHATTA KNOWLEDGE UNIVERSITY, PATNA-01 NEAR-MITHAPUR BUS STAND			

NOTE: Come with two black ballpoint pen / नोट : दो काले बॉल प्वाइंट पेन के साथ आए

INSTRUCTION / निर्देश

- Important : In any Situation candidates are not allowed to enter the examination hall after fifteen minutes of commencement of exam.**
- Candidates must present the Admit Card at the Entrance gate and in the Examination Hall.
- Candidates are advised to arrive at the Examination Centre at least 01 hour before the commencement of examination for frisking, identity verification and assistance of seating. No Candidate will be permitted to leave the examination hall before the examination is over and other formalities are completed.
- Candidates must abide by the instructions given by the Centre Superintendent and the Invigilator during the Examination.
- Any candidate found attempting unfair means and / or impersonating shall be expelled from the Examination Hall and his candidature will be rejected. Legal action will also be taken against him/her.
- The candidates are directed to bring only Admit Card along with self-attested Photo copy of any Identity Proff along with original and 02 (Two) Black Ball Point Pen for filling up the "OMR" Answer Sheet.**
- Each candidate must read carefully the detailed instructions for filling up the 'OMR' Answer Sheet as printed on its reverse side and on the cover of the Question Booklet to be supplied in the Examination Hall.

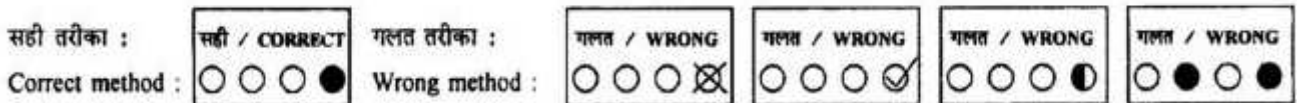

- The Admit Card should be preserved for future references.
- No Candidate is allowed to carry Calculator / Side Rule / Log Table / Graph Paper / Chart / Instruments Box or any electronic gadget e.g. Pen drives, Bluetooth, Mobile Phone, etc. inside the premises of Examination Centre. After entering in the premises of Examination Centre if any of the aforesaid articles found with the candidate, he / she shall be expelled from the Examination Hall and his candidature will be rejected. Legal action will also be taken against him/her.
- Each Candidate must sign below in the specified spaces in the Examination Hall in presence of the Invigilator.
- Each candidate must check all the information and entries in his Admit Card as soon as he downloads. If he/she finds any error therein, as compared against the data mentioned in the online/offline submitted application, he / she must personally contact the Aryabhatta Knowledge University, Patna at least 02 (two) days before of examination date and get the error(s) duly corrected, otherwise no correction in the Admit Card will be made after this period and the candidate himself / herself will be solely responsible for any error remaining uncorrected. For this purpose Candidate must make his / her own arrangement for travel and stay.
- Your admission to the examination is strictly provisional. Before coming for the examination, please ensure that you are eligible according to the eligibility criteria stipulated in the Advertisement. If you are not eligible, your candidature will be cancelled at any stage.
- Any canvassing for selection including change of date, time and venue shall be considered as disqualification.
- Please note that even if you qualify in the Entrance Test and subsequently it is found that you do not fulfil the eligibility criteria or non-payment, your candidature will be cancelled.

Controller of Examinations / परीक्षा नियंत्रक



Aryabhatta Knowledge University, Patna

(Established by the State Legislature Act XXIV of 2008)

Admit Card / प्रवेश पत्र

Subject / विषय: Civil Engineering

M.TECH. (Nano Science & Tech.) Entrance Examination - 2019

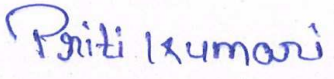
Roll Number / रोल नंबर	1900024	ACK NO - 19M027
1900024 	Candidate Name/अभियार्थी का नाम	PRITI KUMARI
	Father's/Husband's name/पिता/पति का नाम	PAWAN KUMAR
	DOB / जन्म तिथि	04/03/1996
	Category / वर्ग	GEN
	Gender / लिंग	FEMALE
	Date of Exam / परीक्षा की तिथि	20-SEP-2019
	Exam Time / परीक्षा का समय	Test ID / परीक्षा आईडी
	PAPER -I 12:00 NOON TO 01:30 PM PAPER -II 02:00 PM TO 03:30 PM	1001 1101
Examination Centre / परीक्षा केंद्र	ARYABHATTA KNOWLEDGE UNIVERSITY, PATNA-01 NEAR-MITHAPUR BUS STAND	

NOTE: Come with two black ballpoint pen / नोट : दो काले बॉल प्वाइंट पेन के साथ आए

INSTRUCTION / निर्देश

- Important : In any Situation candidates are not allowed to enter the examination hall after fifteen minutes of commencement of exam.**
- Candidates must present the Admit Card at the Entrance gate and in the Examination Hall.
- Candidates are advised to arrive at the Examination Centre at least 01 hour before the commencement of examination for frisking, identity verification and assistance of seating. No Candidate will be permitted to leave the examination hall before the examination is over and other formalities are completed.
- Candidates must abide by the instructions given by the Centre Superintendent and the Invigilator during the Examination.
- Any candidate found attempting unfair means and / or impersonating shall be expelled from the Examination Hall and his candidature will be rejected. Legal action will also be taken against him/her.
- The candidates are directed to bring only Admit Card along with self-attested Photo copy of any Identity Proff along with original and 02 (Two) Black Ball Point Pen for filling up the "OMR" Answer Sheet.**
- Each candidate must read carefully the detailed instructions for filing up the 'OMR' Answer Sheet as printed on its reverse side and on the cover of the Question Booklet to be supplied in the Examination Hall.

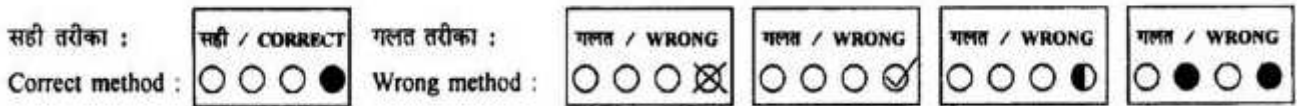

- The Admit Card should be preserved for future references.
- No Candidate is allowed to carry Calculator / Side Rule / Log Table / Graph Paper / Chart / Instruments Box or any electronic gadget e.g. Pen drives, Bluetooth, Mobile Phone, etc. inside the premises of Examination Centre. After entering in the premises of Examination Centre if any of the aforesaid articles found with the candidate, he / she shall be expelled from the Examination Hall and his candidature will be rejected. Legal action will also be taken against him/her.
- Each Candidate must sign below in the specified spaces in the Examination Hall in presence of the Invigilator.
- Each candidate must check all the information and entries in his Admit Card as soon as he downloads. If he/she finds any error therein, as compared against the data mentioned in the online/offline submitted application, he / she must personally contact the Aryabhatta Knowledge University, Patna at least 02 (two) days before of examination date and get the error(s) duly corrected, otherwise no correction in the Admit Card will be made after this period and the candidate himself / herself will be solely responsible for any error remaining uncorrected. For this purpose Candidate must make his / her own arrangement for travel and stay.
- Your admission to the examination is strictly provisional. Before coming for the examination, please ensure that you are eligible according to the eligibility criteria stipulated in the Advertisement. If you are not eligible, your candidature will be cancelled at any stage.
- Any canvassing for selection including change of date, time and venue shall be considered as disqualification.
- Please note that even if you qualify in the Entrance Test and subsequently it is found that you do not fulfil the eligibility criteria or non-payment, your candidature will be cancelled.



Controller of Examinations / परीक्षा नियंत्रक





Aryabhatta Knowledge University, Patna

(Established by the State Legislature Act XXIV of 2008)

Admit Card / प्रवेश पत्र

Subject / विषय: Electrical Engineering

M.TECH. (Nano Science & Tech.) Entrance Examination - 2019

Roll Number / रोल नंबर	1900025	ACK NO - 19M028
1900025 	Candidate Name/अभियार्थी का नाम	PRINCE KUMAR
	Father's/Husband's name/पिता/पति का नाम	ASHWANI PRASAD
	DOB / जन्म तिथि	10/10/1995
	Category / वर्ग	EBC
	Gender / लिंग	MALE
	Date of Exam / परीक्षा की तिथि	20-SEP-2019
	Exam Time / परीक्षा का समय	Test ID / परीक्षा आईडी
	PAPER -I 12:00 NOON TO 01:30 PM PAPER -II 02:00 PM TO 03:30 PM	1001 1103
Examination Centre / परीक्षा केंद्र	ARYABHATTA KNOWLEDGE UNIVERSITY, PATNA-01 NEAR-MITHAPUR BUS STAND	

NOTE: Come with two black ballpoint pen / नोट : दो काले बॉल प्वाइंट पेन के साथ आए

INSTRUCTION / निर्देश

- Important : In any Situation candidates are not allowed to enter the examination hall after fifteen minutes of commencement of exam.**
- Candidates must present the Admit Card at the Entrance gate and in the Examination Hall.
- Candidates are advised to arrive at the Examination Centre at least 01 hour before the commencement of examination for frisking, identity verification and assistance of seating. No Candidate will be permitted to leave the examination hall before the examination is over and other formalities are completed.
- Candidates must abide by the instructions given by the Centre Superintendent and the Invigilator during the Examination.
- Any candidate found attempting unfair means and / or impersonating shall be expelled from the Examination Hall and his candidature will be rejected. Legal action will also be taken against him/her.
- The candidates are directed to bring only Admit Card along with self-attested Photo copy of any Identity Proff along with original and 02 (Two) Black Ball Point Pen for filling up the "OMR" Answer Sheet.**
- Each candidate must read carefully the detailed instructions for filling up the 'OMR' Answer Sheet as printed on its reverse side and on the cover of the Question Booklet to be supplied in the Examination Hall.

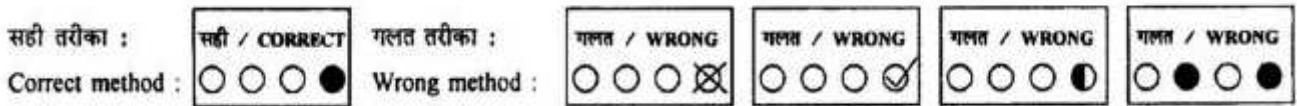

- The Admit Card should be preserved for future references.
- No Candidate is allowed to carry Calculator / Side Rule / Log Table / Graph Paper / Chart / Instruments Box or any electronic gadget e.g. Pen drives, Bluetooth, Mobile Phone, etc. inside the premises of Examination Centre. After entering in the premises of Examination Centre if any of the aforesaid articles found with the candidate, he / she shall be expelled from the Examination Hall and his candidature will be rejected. Legal action will also be taken against him/her.
- Each Candidate must sign below in the specified spaces in the Examination Hall in presence of the Invigilator.
- Each candidate must check all the information and entries in his Admit Card as soon as he downloads. If he/she finds any error therein, as compared against the data mentioned in the online/offline submitted application, he / she must personally contact the Aryabhatta Knowledge University, Patna at least 02 (two) days before of examination date and get the error(s) duly corrected, otherwise no correction in the Admit Card will be made after this period and the candidate himself / herself will be solely responsible for any error remaining uncorrected. For this purpose Candidate must make his / her own arrangement for travel and stay.
- Your admission to the examination is strictly provisional. Before coming for the examination, please ensure that you are eligible according to the eligibility criteria stipulated in the Advertisement. If you are not eligible, your candidature will be cancelled at any stage.
- Any canvassing for selection including change of date, time and venue shall be considered as disqualification.
- Please note that even if you qualify in the Entrance Test and subsequently it is found that you do not fulfil the eligibility criteria or non-payment, your candidature will be cancelled.



Controller of Examinations / परीक्षा नियंत्रक